J. S. OLER
CHRISTMAS SAVINGS CLUB
Phone or call upon us for information
CITY NATIONAL BANK

# Wichita Daily Times

CHRISTMAS SAVINGS CLUB
JOIN NOW
CITY NATIONAL BANK

Volume VII | WICHITA FALLS, TEXAS, MONDAY, MARCH 23, 1914 | Number 268

## MOTHER JONES IS AGAIN A PRISONER

ARRESTED BY AUTHORITIES ON BOARD TRAIN AT WALSENBURG, COLO.

## IS HELD INCOMMUNICADO

Aged Woman Strike Leader Protests But Says She Is Not Surprised at Treatment

By Associated Press

Walsenburg, Colo March 23—After a weeks freedom Mother Mary Jones is again a military prisoner in the coal miners strike here She was taken from a train here by Capt H C. Nickerson and locked in county hospital under military guard She is held incommunicado

Captain Nickerson left Trinidad last night under orders of Adjutant General Chase to arrest Mother Jones at Walsenburg when the announcement was made that she was leaving Denver for Trinidad The militia officer boarded the train at Pueblo and at Walsenburg ordered Mother Jones to alight with him

"I protest against such treatment" said Mother Jones but I am not surprised"

The officer answered I am acting under orders

"Well, I will get off then," said Mother Jones

Frank Huffman, who has spent several months at Trinidad and other points in the strike zone is in the city and announces that he will lecture on conditions there tonight at the corner of Seventh and Indiana Mr Huffman says he represents no special interest or faction and that he was an impartial observer While in the strike zone he met both Mother Jones and Adjutant General Chase and Bob Ulrich, the local strike leader at Trinidad Mrs Jones lecture tonight will give intimate views of these leaders

### WELLS FARGO WILL NOT QUIT EXPRESS BUSINESS

Fort Worth Texas March 23—In reply to a communication as to whether the Wells Fargo & Company would go out of business on account of the parcels post, B D Caldwell president of the company made the following statement

This company has no intention of retiring from the field of express business When parcel post was inaugurated we took the position that there was room in the public interest for both the parcel post and the express A years experience has demonstrated that we were right in our contention A majority of the nation's industries have built up their business upon express service and will continue to depend on the express for an expedited movement and personal care in handling their merchandise We are adjusting our business to new conditions and are endeavoring to maintain and increase the efficiency of our service We believe that the commercial interests of the country, ninety per cent of which are patrons of the express companies, will continue to support our efforts to maintain one of the most vital agencies in transportation

The Wells Fargo Company has been in business more than half a century and operates over 100 000 miles of railroad in the United States This company is also the pioneer in the Texas field There are three companies operating in Texas not including the United States Company which has announced that it will soon discontinue business The Texas express companies employ 3 300 men whom they pay $1 600 000 annually and expend more than two million dollars for other operating expenses in Texas each year

## 4 DEATHS REPORTED IN WICHITA FALLS SUNDAY

Mrs Frank C Miller died at her home 501 Lee street Sunday after a siege of pneumonia The body will be shipped tomorrow to Nashville

Jack, the eight year old son of Mr and Mrs J L Fricks died Sunday morning about 9 o clock at the family residence, 909 Burnett His death resulted from an internal hemorhage The funeral will take place tomorrow afternoon and burial will be made in Riverside

I H Sewell, aged sixty nine years died Sunday afternoon at the home on Austin, the immediate cause of his death being paralysis He was survived by two daughters and two sons Both of the sons and one daughter live here and the remaining daughter resided at Tulsa but came here immediately on receiving news of the father's death The body was shipped today at noon to St. Jo where burial will take place

The funeral of Mrs C I Manning who died Sunday morning following an attack of pneumonia, took place at Charlie Sunday afternoon The deceased was survived by her husband.

## AN EASIER FEELING IN GREAT BRITAIN

REASSURING STATEMENT ON ULSTER SITUATION GIVEN OUT BY PREMIER ASQUITH

## ORDERS ARE MISINTERPRETED

Ultimatum To Army Officers In Ireland Not Intended Is Explanation Offered

By Associated Press

London March 23—A much easier feeling has been created in the British Isles by the reassuring statement given out by Premier Asquith to the effect that the troop movement in Ulster had been ordered merely as a precautionary move for the protection of government property The interference generally is drawn from the premiers remarks that the government's intention toward army officers who did not desire to serve against the Orangemen had been misinterpreted The public in all parts of the United Kingdom awaited eagerly the explanation of the cabinet to the House of Commons to which place the Irish controversy has been transferred

In some quarters it is the belief that Sir Arthur Pager commander in chief in Ireland had placed a much graver interpretation as to the feeling of the government toward the officers who resigned than actual conditions warranted He presented an ultimatum to the officers that they must serve or resign

The House of Commons was given a statement by Col Feely secretary of war who said that there had been a misunderstanding and that the officers who had tried to resign in Ulster had been ordered to report their regiments

Andrew Bonar Law leader of the opposition declared he had proof that resignations of officers had occurred He also read a letter stating that officers who would not fight against Ulster would be dismissed from the service

Premier Asquith said that the movement of troops in Ulster is now concluded He said Sir Arthur Paget has emphatically denied that he ever used such a term as that this was the first step in a series of operations to conquer Ulster

## NITRO "SKIMMER" FINED $100 FOR VAGRANCY

One of Trio Found Boiling Suspicious Mixture Over Fire Is Tried In Justice Court

A fine of $100 and costs was assessed in Justice Howard's court this morning against Paul Barrett, one of the trio nabbed by Constable Frank Burns engaged in the manufacture of nitro glycerin The other two were released Barrett was fined on a vagrancy charge there being no other offense upon which he could be convicted the manufacture of nitro glycerin is not against the law even under the questionable circumstances of the case

### GERMANY'S BLUE BEARD WAS BEHEADED TODAY

By Associated Press

Frankfort On the Maine Germany March 23—Carl Hope the druggist of this city who has been named the Blue Beard of Germany was beheaded today for murdering his father his first wife and his two children He was found guilty also of attempting to murder his second and third wives and several other persons

## WOULD HAVE STANDARD OUSTED FROM OHIO

Findlay Ohio Man, Files Suit to Compel Attorney General to Start Ouster Action

By Associated Press

Columbus O March 23—In a suit filed in the superior court here today B H Phelps an attorney of Findlay Ohio seeks to have the court compel the state attorney general to start proceedings to oust the Standard Oil Company and several of its subsidiaries from the State of Ohio

He charges the Standard and its subsidiaries as continually violating the Sherman law and the Ohio anti trust statutes

## TODAY'S MARKET REPORT

### New York Spot Cotton.

By Associated Press

New York, March 23—Spot cotton steady Middling upland 13 50 middling gulf 13 75

### Fort Worth Livestock.

Fort Worth, Texas March 23—Cattle receipts 4200 active and ten cents higher, tops $7 25 to $7 50 Hog receipts 2 000 active and steady, $8 70 to $8 80.

1-SIR EDWARD CARSON 2-A.J. BALFOUR. 3-PREMIER ASQUITH 4-BONAR LAW 5-LORD LONDONDERRY 6-OUTLINE MAP OF IRELAND

London March 23—Orders to British troops to move to Ulster have been followed by wholesale resignations among the officers of the British army who are giving up their commissions rather than fight against the Unionists There are various indications that a crisis has been reached A vote of censure on the government which was moved in the House of Commons by Andrew Bonar Law the leader of the opposition was rejected by 345 votes to 242 The Right Hon Arthur J Balfour summoned by Bonar Law made a hurried return from the Riviera and arrived in London in time to take part in the division There were reports of the threatened arrest of Sir Edward Carson and other leaders of the Ulster Unionists but it was officially declared that there was no truth in the statement that warrants had been signed for such arrests The Daily Telegraph's lobby correspondent says, Unless all omens are false blood will be spilled in Ulster before the house of Commons sees Sir Edward Carson again The Marquis of Londonderry and other prominent Ulsterites went to Belfast and their action is regarded as a challenge to the government it is is asserted any intention exists to issue warrants for their arrest The vote of censure was based on Premier Asquith's refusal to give details of the scheme of local option by which the nine counties of Ulster would be permitted to vote separately on the question whether they should be left out of the control of the new Irish government

## FED SCHEDULE MEETING AT BALTIMORE TODAY

Season Expected to Open Either on April 13 or April 22—Training Camp News

Indianapolis and Kansas City players are awaiting the outcome of the Federal League schedule meeting at Baltimore today with much interest The tentative plan for the schedule would have Indianapolis open at Kansas City The season is expected to start on April 1 but may not open until April 22 If it opens on the former date the practice season here will be cut considerably shorter than was planned

Kansas City has signed a new outfielder named Potts who last year played with the Cleveland Federals Transportation was sent him yesterday Richardson an Indian pitcher is receiving a tryout with Kansas City. Indianapolis now lacks only one man, Dooe an outfielder to complete the squad He is due tonight

Falkenburg who wrenched his leg while running bases yesterday was not at all seriously hurt and under the loving care of Daddy Charles Hupe was nearly as fit as ever today Both clubs held workouts this morning

### World's Dentists Gather

Chicago March 23 Dentists from all parts of the world came to Chicago today to attend the celebration of the fiftieth anniversary of the founding of the Illinois State Dental Society which began today The meeting was expected to be the largest of its kind ever held preparations having been made to receive 2 501 dentists Clinics of all descriptions were on the program today and for tomorrow Experts from various states and countries were to give demonstrations of the best thing in the dental profession they could offer Two hundred Illinois dentists are to have charge of the program tomorrow On the third and last day Chicago dentists will have charge of the clinics

## CLUB MEMBERS NEED NOT STAY THIRSTY

DISTRICT COURT AT AUSTIN HOLDS SOCIAL CLUBS CAN DISPENSE LIQUOR

## POOL AND BILLIARDS TOO

Judge Refuses To Issue Injunction State Will Appeal To the Higher Courts

By Associated Press

Austin Texas, March 23—Bona fide social clubs of Texas today won a substantial victory when Judge C A Wilcox of the 26th district court tendered judgement in the case of the state against the Country Club of Austin The court denied the states application for an injunction to restrain the Club's officers from selling intoxicating liquors to its members and to restrain it from conducting a pool and billiard hall as an incidental to the club

The court however granted the injunction as to election days by which the club is restrained from selling intoxicating liquors to its members on election days This is the test case which was to decide whether social clubs under their charters can sell intoxicating liquors to their members

Assistant Attorney General Keating representing the state has requested the court to file its conclusions in order that an appeal may be taken to the court of civil appeals and then to the state supreme court

### MOYER'S INDICTMENT HELD GOOD BY COURT

By Associated Press

Houghton Mich March 23 A motion to quash the indictment for conspiracy against President Charles H Moyer and thirty seven other officers and members of the Western Federation of Miners was denied today by Circuit Judge O Brien

## STEARMAN'S CONDITION IS STILL CRITICAL

Youth Stabbed Saturday Has Pneumonia and Recovery is Regarded As Doubtful

The condition of Delma Stearman the 18 year old youth who was stabbed four times late Saturday, was still very critical this afternoon, and his recovery is still in doubt Sunday morning he seemed improved but during the day pneumonia developed due it is believed to the knife wound in the breast This morning he was no better and his recovery is problematical

Art Moore who was arrested in connection with the affair, was still in jail today His examining trial will probably not be held until the crisis in Stearman's condition is passed

## WILSON CONFIDENT OF TOLL EXEMPTION REPEAL

Is Anxious However, That It be Brought to Vote Promptly—Mentions Filibuster

By Associated Press

Washington March 23—While President Wilson has no doubt about the passage of the administration bill to repeal the canal tolls exemption he is anxious to have it brought to a vote promptly He said today it looked to him as if there had been a filibuster on the river and harbors bill to delay the vote on the tolls question but he smilingly remarked that only minorities filibuster

His allusion to a filibuster seems to have quickly affected the House for the rivers and harbors bill was immediately set forward on the calendar

## PERCEVAL'S REPORT ON BENTON'S DEATH

"NO PISTOL SHOTS" WERE FIRED SAYS REPORT RECEIVED FROM BRITISH CONSUL

## NO DEFINITE CHARGES MADE

Broad Inference, However Is That Britisher Was Stabbed—Report Significant

By Associated Press

Washington March 23—British Consul Percevals official report on the killing of William S Benton by General Villa at Juarez was received at the British embassy today It says "No pistol shots were fired in the fight which caused Bentons death leaving the inference that he was stabbed to death.

The report does not make any definite charge as to the manner of Bentons death further than to establish that it was not by shooting as first claimed by Villa who said Benton had been executed by a firing squad after court martial

Friends of Benton charged that Villa himself shot the rancheman The broad inference that Benton was stabbed is regarded as especially significant in connection with other information here that the constitutionalist commission which investigated the affair has found that Benton was stabbed by one of Villa's officers who is expected to be tried for the crime

Percevals report also states that Benton went to Villa unarmed

### SUPER-DREADNAUGHT OKLA WAS LAUNCHED TODAY

By Associated Press

Philadelphia March 23—The super dreadnaught, Oklahoma one of the most powerful of the American battleships was launched today She was christened by Miss Lorena J Cruce daughter of Governor Cruce who broke the bottle of champagne Governor Cruce was expected but was detained at home on account of state matters of a political nature

## WILD WEST STUNTS FOR BASE BALL PLAYERS

Kansas City and Indianapolis Teams Will Be Guests at Col Luke Wilson's Ranch

Members of the Kansas City and Indianapolis Federal baseball teams tomorrow will be guests of Col Luke Wilson of Kansas City and Archer county on the Sixty Six ranch in Archer county It is planned to pull off a few wild west stunts for the players and to otherwise introduce them to ranch life

### IF YOU WANT THE BEST BUTTER JOIN THE NAVY

Washington March 23 The navy department has just awarded its contract for butter for Uncle Sams blue jackets The total was 725 000 pounds—and it is interesting to note that probably few American families will have as good spreading for their bread as the sailors

Uncle Sam demands the best Sailors are cranky about their butter In the old days when the bluejacket was given anything the market afforded his complaints were so frequent that a plan was adopted that gives him about the best butter money can buy

Although annually purchased in lots of half a million to a million pounds the government pays from three to five cents over the market price in order to get absolutely chemically pure butter that will stand alike the frigid temperature of the Arctic and the blistering heat of the tropics without spoiling

After being packed in five pound tins the navy butter is put in cold storage and held at zero temperature until it is taken out in carload lots to supply the ships It is for this special preparation and packing that the increased price is paid

Navy officials insist the butter is the finest in the world On one occasion a test was made to show just what this butter can stand A product which tested 9½ per cent was kept in storage eight months and then sent to Cuban waters with instructions that it was not to be kept on ice but packed with usual ship stores After six months in this shape the butter then melted to oil was again put in cold storage and then tested by the department of agriculture It tested 88 per cent—and this after fourteen months of cold and heat

### REBEL FORCE AT LAS VACAS EXTERMINATED.

Eagle Pass Texas March 23—Every man in Las Vegas Mexico opposite Del Rio, Texas, was killed or captured by federals who evacuated the town three days ago and returned for a surprise attack early Sunday morning

The dead included eleven constitutionalist soldiers members of the small garrison which occupied the town after the departure of the federals and probably half a dozen civilians who had moved their families back into the town when the insurgents came

## FEDERAL FORCES WELL FORTIFIED

VILLA'S OFFICERS REPORT ENEMY'S FORTIFICATIONS ELABORATE AND WELL LAID OUT

## REBEL TROOPS POURING IN

Nearly all Supplies Have Reached Bermujello and Forces Prepare Attack

By Associated Press

Constitutionalist Field Headquarters Bermujello Mexico March 23—Officers from the extreme front returned today after a long series of the federal entrenchments through field glasses They reported that the defenses were elaborate and laid out according to the best approved methods so that troops might move from one trench to another without being exposed to fire Fresh earth was said to mark the hidden places of some of the enemy's hog guns Some of the barbed wire entanglements were visible to the naked eye

Troops continued to pour in here from the south today Nearly all the supplies are now here and are being distributed preparatory to the opening of the attack

The advance front of the constitutionalists including the almost naked Indians who offered their services and those of their bows and arrows at Chihuahua a month ago but who have been given modern uniforms and arms was near to the enemy at Bustillos Ion two only seven miles north of Torreon Other columns were fifteen twenty two and even more miles away but all were reported in motion along the route followed by the vanguard in the direction of Torreon

### La Pila in Way

Before leaving for the front Gen Villa said he doubted whether the federals would make further resistance until he starts his assault on their main position although there are rumors that the enemy would make a show of resistance at Gomez Palacios, a suburb of Torreon, reached by street car and noted for its big railroad shops Normally Gomez Palacio is a junction point where passengers change cars for Monterey It lies in the shadow of a brown bulk of a mountain known as Cerro La Pila which the federals are reported to have fortified If this proves true the position must be taken as the big guns have ample power to cover three miles between the mountains and Torreon

It is said the manning of La Pila would be a legitimate part of the defense of Torreon although its comparative isolation would make support from other points virtually impossible The defenders would be in danger of being absolutely cut off, and for this reason the constitutionalists doubt that the enemy if already there will make more than a long range defense before falling back on the main force

The countryside between Gomez Palacio and Torreon is laced with irrigation ditches and in the irrigating season is rich with cotton and other crops It is thickly settled and the whitewashed adobe farm houses fairly sparkle in the sunlight It is reported the federals have let be water into some of the ditches to impede the constitutionalist advance while others are being utilized as trenches for the protection of rifle men and rapid fire guns

### NINTH INFANTRY ENCAMPED IN VICINITY OF LAREDO

By Associated Press

Laredo Texas March 23—A detachment of United States cavalry has gone from here to San Ygnacio Texas about fifty miles below here on the border to bring in fifteen Mexicans arrested by United States customs inspectors charged with attempting to cross the River to join Mexican federals

About 1 000 officers and men of the Ninth Infantry are today encamped at Fort McIntosh or on border patrol in this vicinity the two remaining companies of that regiment having just arrived

### FIGHTING EXPECTED AT GUERRIRO OPPOSITE ZAPATA.

By Associated Press

Washington March 23—Brigadier General Bliss commanding the border forces today reported that in expectation of a battle below Guerrero, Mexico, opposite Zapata Texas a detachment of troops from the Fourteenth Cavalry had been despatched from Laredo to Zapata

### When Root "Put One Over" On Bryan

Washington March 23—Former Secretary of State Root is getting considerable amusement these days watching Secretary Bryan on the job that Root himself used to hold Emerging from the Senate foreign relations committee the other day Bryan put his arms around the shoulders of a newspaper man and said to the committee members "Shall I tell them all about Mexico?" By all means I pledge publicity" commented half a dozen of Bryan's favorite phrases of the old days Whereupon Bryan gave an excellent imitation of a clam

NEWSPAPER ARCHIVE®
NEWSPAPER ARCHIVE®

The Globe
DALLAS & WICHITA FALLS
Where Good Clothes Are Worn and Men Who Stay Young

Your personal appearance is at all times worthy of your careful, thoughtful consideration

We have applied all of our past experience in the selection and purchase of the clothing which we now offer you, and in these spring and summer styles from

*The House of Kuppenheimer*

You will find these good clothes advanced in styles, but so splendidly tailored as to easily maintain your ideal of good dressing.

*$12.50 to $25.00*

The Globe
DALLAS & WICHITA FALLS
*Ohio Avenue, Corner Eighth Street*

# STATE FIRE MARSHAL VISITOR HERE SUNDAY

**City Has Already Received Offers For Its Share—Five Per Cent Bonds In Demand**

State Fire Marshal English spent yesterday in this city going over the local situation with City Fire Marshal McClure. They made a thorough inspection of the business district and visited the water and light plant.

Mr. English found downtown conditions on Ohio avenue improved since his former visit here, but said there was still much to be done in the way of preventing merchants from keeping trash boxes and the like in the rear of their premises. Fire Marshal McClure has worked very hard along this line and conditions in that respect are much better than formerly. It is planned to have a downtown trash wagon make daily rounds and merchants will put their trash and sweepings in boxes on the sidewalk.

Attention was called to the insufficient pressure on mains as the new pumps have been installed at the water and light plant. They are now being placed and the state marshal said that they would increase the water pressure sufficiently to fix the lowest in the local cities.

## DANCE AND CABARET AT LAKE WICHITA TONIGHT

A dance and cabaret will be held at Lake Wichita tonight, the affair being given by the Kansas City baseball players. The dance will start at 8 o'clock and the cabaret at 11, and it is expected that a number will take advantage of the occasion, it being the last dance of the season in the pavilion.

## DELICATE CHILD

**Made Strong and Healthy By Vinol**

Growing children play hard, or work hard at school which with rapid growth uses up an enormous amount of energy and vitality that must be replaced.

When a child is tired all the time, no appetite, weak, delicate and sickly, we guarantee Vinol, our delicious cod liver and iron tonic, will build them up, create a hearty appetite, sound flesh and muscle, tissue, pure healthy blood and make them strong.

Mrs. E. E. Bertrand, New Iberia, La., says: "My little one was weak and run down in health and was continually taking cold. Different medicines failed to help. But when Vinol was recommended I found it a wonderful help to my child. It broke up the cold and quickly restored health and strength. Vinol is a most excellent tonic for children."

If Vinol fails to do just what we say we will give back your money. Miller Drug Store.

P. S. For any skin trouble try our Save Salve. We guarantee it. (Adv.)

# FIRST BAPTISTS ISSUE CALL TO DR. WILLIAMS

**Found Downtown Conditions Improved But Still Lacking Much to Be Desired**

The congregation of the First Baptist church yesterday extended a call to B. C. Williams of the Fort Worth Theological Seminary at Fort Worth to the pastorate here. Dr. Williams has not yet announced his decision in the matter, but the members are very hopeful that he will accept.

Dr. Williams has been conducting services here every Sunday for some months past, the First church coming up from Fort Worth every week to preach, and his work has been so satisfactory to those concerned that they desire him permanently. He has been a professor in the theological seminary for the past nine years, being one of the leading spirits in that institution.

**Hides Old Blemishes**

Mix vivid colors and varnishes in proportion hides scratches, mars or old furniture. Makes hard, smooth, scratch proof and heel proof. One can covers 100 square feet.

Chinese oil gives it a free flowing, self levelling quality which makes possible for the amateur to coat organ surfaces like floors and doors without showing brush marks. Add to this

It covers best with very little brushing, necessary. Comes in any color and any size package at the Wichita Hardware Co. CHINAMEL. (Adv.)

# HOSPITAL BONDS WILL FIND A READY SALE

**Professor In Theological Seminary In Fort Worth Tendered Pastorate of Local Church**

Little difficulty is anticipated in disposing the hospital bonds which were voted Saturday and the city has already received offers for its share of the securities. The demand for five per cent bonds is said to be very good at present and the city officials are hopeful of getting a premium on their issue. The county should be fortunate likewise.

Returns from two more boxes were received today, Denny reporting five votes for and three against, and Ishmael for and 1 against.

Wichita county is the second county in Texas to provide for a joint hospital under the new law. Bexar county was first. Johnson and Hunt counties voted down the bond issue heretofore recently.

P. H. PENNINGTON CO.
812-814 Ohio Avenue. Phone 257.

# Tuesday's and Wednesday's Sensational Offers

And we say sensational because we know of no other word that will do justice to these offers. And we wish to say right here in behalf of these offers—

A trip to the laundry makes them just as good as they were the day they left the factory.

## Ladies' White Waists

We have collected from our mammoth waist stock all waists that have been soiled or mussed; some of these were soiled while we were moving, others have been soiled from old record waist sale; these are assembled regardless of prices at a range in price all the way from 75c up to $2.50 and you will find many very pretty styles in the lot for your choice while they last.

**39c**

We advise early shopping for these.

OFFER NO. 2—

## Undermuslin Saving

We also have several dozen Brassieres and Corset Covers that have been mussed and soiled during our big muslin underwear sales. These garments vary in price from 75c up to $2.00 each. They must be closed out at once, so come take your choice of this entire lot at

**39c**

## Royal Society Emb. Silks

We have about one thousand skeins of Royal Society and several other good brands of Embroidery Silks in most all the leading colors to close out and offer them for two days

3 Skeins for 5c

# FRANCE IN FERMENT OVER CAILLAUX CASE, EQUALED ONLY BY FAMOUS DREYFUS TRIAL

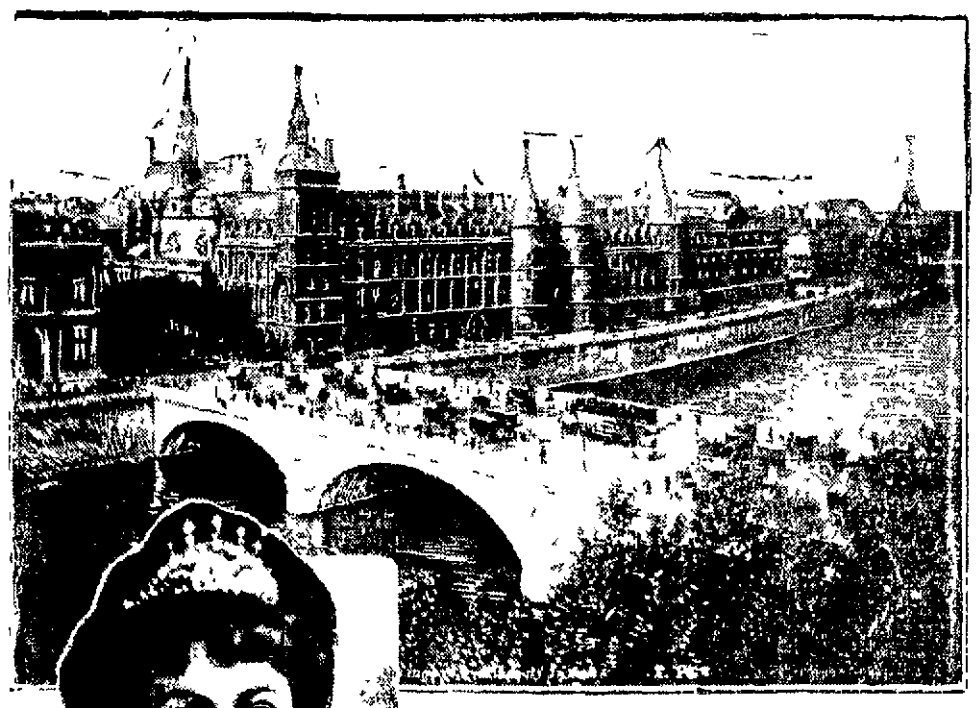

Mme. CAILLAUX

DEPARTMENT of JUSTICE PARIS

Paris, March 23. Mme. Caillaux, whose action in killing Gaston Calmette, editor of the Figaro, has plunged France into a ferment equaled only in this generation by the Dreyfus case, is enjoying special favors in the St. Lazare prison. She is in the cell once occupied by Louise Michel, the anarchist leader, known as the Red Virgin. Therese Humbert, who lived after the fashion of millions, Mme. Steinheil, central figure in the famous trial in which she was tried for the murder of her husband, Mme. Meredith, the companion of a young man who stole a million, Mme. [illegible] the anarchist leader known as the Red Virgin, Therese Humbert, who lived after the fashion of millions, Mme. Steinheil, central figure in the famous trial in which she was tried for the murder of her husband, Mme. Meredith, the companion of a young man who stole a million, Mme. [illegible]

[illegible] Mme. Caillaux [illegible] Mme. Bernice Finders with the usual fondness for cats, the stage [illegible] Mme. Helen Hines, the [illegible] Jackson, the Englishman, Mack McGuire, the heroine. Mr. and Mrs. Robert Mourey and Mrs. Andrew Addicks and Ralph Pond are [illegible] members of the old guard in keeping the candle cast.

## FALLING HAIR AND ITCHING SCALP

**Needless—Use Parisian Sage!**

Now that Parisian Sage can be had at any drug counter it is certainly foolish to have thin, brittle, matted, faded or ugly hair. No matter how unsightly the hair, how badly it falls or how much dandruff, Parisian Sage is all that is needed. Frequent applications and well rub into the scalp will do wonders—it is like magic. The hair roots are invigorated and stimulated to grow anew, dandruff and falling hair cease, the head feels fine, the hair becomes soft, fluffy and radiant with life and beauty.

You will be surprised and delight[illegible] with Parisian Sage. Try at least one dollar bottle from Poushee & [illegible]. They will refund the purchase price if you are not satisfied. (Adv.)

GET EGGS NOW

Put your poultry in healthy productive condition and have eggs to sell NOW at high market prices, by using

**CONKEY'S LAYING TONIC**

Not a food—contains no filler. All pure medicine. Use once a day as need. Tones whole flock to vigor and perfect health. Guaranteed to produce better poultry and more eggs or money back. 25c, 50c and $1.00 packages. In pails $1.60 and $3.00.

SAVE ROUP LOSSES

When your fowls are sneezing, coughing or moping put in the drinking water

**CONKEY'S ROUP REMEDY**

A Preventive and Remedy. Will keep this dread disease from spreading and save your losses. Fowls take no medicine. Keep on hand and save your flock. Guaranteed satisfactory. 25c, 50c and $1.00.

**Ask for Conkey's Poultry Book—IT'S FREE**

## It Is Easier

[illegible] than they once [illegible] Conkey's [illegible] to take care of your chickens. But remember [illegible]

NUTRILINE AND MOMYLK

[illegible] Tempos and Corn Chop, Meal, Bran, Feed, Cotton Seed Meal, Molasses, Tankage, Alfalfa Meal, Poultry Supplies. Order a trial sack.

## Maricle Coal and Feed Co.

Phone 17 — 810 Indiana Avenue

## Ring 388 for Repair Work

[illegible] and duplicate lock repairing, gun work, cash [illegible]. Expert safe experts. In fact we [illegible] sewing machines, go carts.

[illegible] Eighth Street — 711 Eighth Street

## WINEREY GUN STORE

PHONE 388

## Be Safe Instead of Sorry

MARCH, APRIL AND MAY ARE TORNADO MONTHS

Have you a policy that protects you? If not phone 157, H. J. Bachman Co's. office. We write all kinds of Insurance, Fire, Tornado and Automobile. In some of the best old line companies in the state. Handle real estate and rentals. Will appreciate your business.

**Room 21, First State Bank and Trust Co. Building**
**Ohio Avenue**

*Dr. J. P. Watson and Dr. R. L. Harquate announce the opening of*

*WATSON HARQUATE HOSPITAL*

*The date March 21, 1914*

*To which the public is cordially invited*

ATTENTION FARMERS—Hail insurance on Growing Crops—We are [illegible] you with absolute protection against loss to your crops by hail. The hail is sure to damage some crops and it may be your's. Write us if you are interested, or better come and see us. We will appreciate your business and are equipped to provide protection [illegible]

ANDERSON & PATTERSON, 646 Eighth Street, Wichita Falls, Texas

## Automobile Supplies, Tires and Vulcanizing

IN FACT—
EVERYTHING FOR THE AUTOMOBILE

Phone 219 — **Western Auto Supply Co.** — 604 Indiana

Times Want Ads For Results

NEWSPAPER ARCHIVE®

We Have Several Interesting Offers for You Tuesday and Wednesday

# P. B. M. Co.

DEPARTMENT STORE.

817-819 Ohio Avenue. Phone 359.

HOPE DOMESTIC Tuesday and Wednesday 7½c Yard

WE wish to thank those who visited our Big Store, Monday, for the many nice compliments they paid to the various Departments. We do not speak of this in a boasting manner, but because it gives us much pleasure to know that our efforts to make the Store ***the Biggest and Best Store in Wichita Falls*** are already receiving such welcome responses from so many.

We are also glad to note that quite a number of our Monday shoppers were from out of town, and many of them came to us personally and expressed their surprise at finding such a magnificent assortment of Merchandise in all Departments.

We assure you that all these nice things you are saying are very encouraging to us. They make us feel that the foundation principal of this Great Store has in part been accomplished, and we assure you that if you will kindly bear with us in our crowded quarters for just a short time longer we will then be in our

## *NEW HOME,*
## *ON*
## *INDIANA AVENUE,*

where we promise to show you the most complete Department Store in North Texas.

Bring Us Your Broken

# BIKE

We can fix it and put it in first class running order. We also repair sewing machines, grapha phones, go carts, kitchen utensils and sharpen knives, shears and saws

Our Prices are Low

## D. W. James

809 Ninth street Phone 1942

**LITTEKEN BROS.**

GENERAL CONTRACTORS of all kinds of Cement Work Phone 889 Corner Third and Seymour Streets

**MUST BE SOLD**

40 head of pigs, shoats, and sows, will sell them cheap for cash at once. No fake, but a chance to buy one or more pigs at the right price. Call at

**McFALL TRANSFER & STORAGE CO.**

600 Indiana

NOTICE

**The Wichita Falls & Northwestern Railway Company of Texas**

Wichita Falls Texas March 1911

Public notice is hereby given that the annual meeting of stockholders of the Wichita Falls & Northwestern Railway Company of Texas will be held at the general office of said company in the city of Wichita Falls Wichita county Texas on Saturday the 4th day of April 1914 at 1 30 o'clock p m for the election of a board of seven directors authorizing the leasing of its lines of railway to the Missouri Kansas & Texas Railway Company of Texas as authorized by an Act of the Legislature of Texas of March 3 1913 chapter 11 of the general laws State of Texas 1913 and for the transaction of such other business as may come before said meeting

Notice is also hereby given that the annual meeting of the board of directors of said the Wichita Falls & Northwestern Railway Company of Texas will be held at the same place and on the same day immediately after the adjournment of said stock holders meeting

C E SCHAFF President
W S HAID Secretary

53 31tc

NOTICE

**Wichita Falls & Wellington Railway Company of Texas**

Wichita Falls Texas March 1914

Public notice is hereby given that the annual meeting of stockholders of Wichita Falls & Wellington Railway Company of Texas will be held at the general office of said company in the city of Wichita Falls Wichita county, Texas on Saturday, the 4th day of April 1914 at 2 30 o'clock p m for the election of a board of seven directors authorizing the leasing of its lines of railway to the Missouri Kansas & Texas Railway Company of Texas as authorized by an Act of the Legislature of Texas of March 3 1913 chapter 11 of the General laws State of Texas 1913 and for the transaction of such other business as may come before said meeting

Notice is also hereby given that the annual meeting of the board of directors of said Wichita Falls & Wellington Railway Company of Texas will be held at the same place and on the same day immediately after the adjournment of said stockholders' meeting

C E SCHAFF, President.
W S HAID, Secretary

53 31tc

NOTICE

**The Wichita Falls Railway Company**

Wichita Falls Texas March 5 1914

Public notice is hereby given that the annual meeting of stockholders of the Wichita Falls Railway Company will be held at the general office of said company in the city of Wichita Falls Wichita county, Texas on Saturday the 4th day of April 1914 at 2 o'clock p m for the election of a board of seven directors authorizing the leasing of its lines of railway to the Missouri Kansas & Texas Railway Company of Texas as authorized by an Act of the Legislature of Texas of March 3 1913 chapter 11 of the general laws State of Texas 1913 and for the transaction of such other business as may come before said meeting

Notice is also hereby given that the annual meeting of the board of directors of said the Wichita Falls Railway Company will be held at the same place and on the same day immediately after the adjournment of said stockholders meeting

C E SCHAFF President
W S HAID Secretary

53 31tc

NOTICE

**The Wichita Falls & Southern Railway Company**

*Wichita Falls Texas March 5 1914*

Public notice is hereby given that the annual meeting of stockholders of the Wichita Falls & Southern Railway Company will be held at the general office of said company in the city of Wichita Falls Wichita county Texas on Saturday the 4th day of April 1914 at 1 o'clock p m for the election of a board of nine directors authorizing the leasing of its lines of railway to the Missouri, Kansas & Texas Railway Company of Texas as authorized by an Act of the Legislature of Texas of March 3 1913 chapter 11 of the general laws State of Texas 1913 and for the transaction of such other business as may come before said meeting

Notice is also hereby given that the annual meeting of the board of directors of said the Wichita Falls & Southern Railway Company will be held at the same place and on the same day immediately after the adjournment of said stockholders meeting

C E SCHAFF, President
W S HAID, Secretary

53 31tc

## CHRISTIAN ENDEAVOR LESSON FOR MARCH 29

Daily Readings

Enlightening the world—Matt 5 13 16

Healing—Ezek 47 1 12

Serving Rom 12 1 7

Arousing—Acts 8 26

Bringing peace—Isa 2 2 12

Practising brotherhood—Matt 25 31 46

**Discussion Topics For Older Members**

1 Have the lesson story of each daily reading told by as many members as in their own words

2 What have missions done for China?

What have missions done in Japan?

What have missions done for civilization?

Speak of missions as a humanizing influence

6 Discuss local mission points on your church

7 Address to your denominational mission board

# IN THE SPHERE OF WOMANKIND

## Society Reporter's Phone 1671

**Cheer Up**

Though your life seems blank and dreary
Play the game
Though your luck seems tough and eerie
Play the game
Though old troubles on your staff,
Show the world that you can laugh
Show them you can stand the gaff
Play the game

Though the breaks won't come your way boy
Play the game
Though you're down to your last dime
Wear a grin and start to climb
Fate won't buck you all the time
Play the game
Wear an everlasting grin son
Play the game
And you're surely bound to win son
Play the game
Yesterday was dark but say
Let the past slide on its way
You can do big things today
Play the game

—Selected

**WICHITA FALLS RECIPE**

**Apple Sause Cake**

The recipe by Mrs C F Priebe published in the issue of Friday 13 contained several errors The corrected recipe is as follows

One and one half cups each of sour apple sauce and granulated sugar One half cup of shortening a pinch of salt two cups of flour two level teaspoonful of soda one teaspoonful each of allspice cinnamon and nutmeg and one half teaspoonful of cloves This makes three nice layers Filling—One half cup of raisins two thirds of a cup of water one fourth cup of sugar and one and one half teaspoonful of flour Cook and spread between layers

**MISS LENNIE PEERY HOSTESS TO JUST SO CLUB**

Saturday afternoon Miss Lennie Peery was hostess to the regular meeting of the Just So Club The usual sewing was engaged in until late in the afternoon when the hostess served delicious brick cream and cake Those present were Misses Nina Barwise and Laura Martin Mesdames Jack Shelton Walter Garner E H Peery and the hostess The club will meet next with Miss Laura Martin 2401 Tenth

**SWEET PEA LUNCHEON FOR PITTSBURG VISITOR**

Friday Mrs J W Culbertson entertained with a sweet pea luncheon some a very high compliment to her brothers bride Mrs W Leslie Davidson of Pittsburg The center piece was formed of a cluster of vases of sweet peas in pink white and lavender on an embankment of asparagus fern and the dainty place cards carried out the color scheme being in the sweet pea tints Covers were laid for eight on the perfectly appointed luncheon table and a delightful six course repast was served The guests were Mrs Tebbetts of Terre Haute Ind Mrs Johnson of Muncie Mesdames Coyne Urban Arthur Haff G Fred Thompson the honoree Mrs W Leslie Davidson

**ATTENDANCE CONTEST INAUGURATED BY O R C**

The Ladies Auxiliary to O R C has instituted an attendance contest the president dividing the membership into two divisions with Mrs G F Stearns as captain of one and Mrs G S Hurst of the other The contest will close at the last meeting in June the losing side to entertain the winning side It is hoped by this means to gain a better attendance and also to create more interest in the division meetings There will be an initiation at the regular meeting to be held Tuesday

**ENJOYABLE DANCE AT WESTLAND HOTEL**

A number of young people enjoyed a very pleasant dance Saturday evening at the Westland Hotel The music was unusually good and the diversion of dancing proved very enjoyable The guests were Misses Lillian Avis Lillian McGregor Agnes Reid Bess Kell Eddie Carver Mabel Simpson Mabelle Clopton August Wadsworth Messrs Linn Boyd Mil

# SLAVERY PROBLEM GERMAN COLONIES

125 000 SLAVES IN GERMAN EAST AFRICA AND SLAVE TRADE CONTINUES

## DISCUSSED IN THE REICHSTAG

**Brief Defending Slavery Is Presented By Expert—Emancipation Would Cause Much Suffering**

By Associated Press

Berlin March 21—A brief defending slavery for the colonies declaring that its immediate abolition would add to the native risings is handed in by the Governor of German East Africa Dr Schnee In response to a solution passed by the Reichstag last year calling for the termination of household slavery by January 1 1916 Dr Schnee has reported that there are about 185 000 slaves in the colony at present many of them captives in wars as late as 1905 and 1906 while others are being imported even now from Portugese East Africa and British Cape Colony But the number is steadily growing less

A law passed a few years ago liberates all children of household slaves born after 1905 deaths are further reducing the number of slaves many are able to buy their liberty from sums ranging from $2 to $15 and in addition many owners are voluntarily giving their slaves freedom

The governor predicts that slavery practically will have ceased to exist without further restrictive measures by 1930 and pleads against setting any fixed date for a general emancipation which he declares would ruin many plantation owners provoke rebellion among the native farmers and cost the government at least $2 000 000 to indemnify owners for the the loss of their property

The governor uses arguments that had a familiar ring in the United States sixty years ago He says that the negro by no means feels the lack of personal liberty as a hardship that the slavery is a decidedly patriarchal character that the labor exacted is slight and that they are given certain days each week to cultivate their own little garden By a general emancipation the aged slaves who are now fed and sheltered by their owners when no longer able to work would be thrown destitute upon the world

In discussion of the report in the budget committee of the Reichstag the Socialists and Clericals sharply criticised the attitud of the government behind which they averred was the self interest of the plantation owners seeking a cheap supply of labor Advertisements from colonial newspapers offering to sell or buy slaves were read by the Socialists who declared that the government was favoring and even promoting the slave trade and a clerical leader alleged that German planters organize regular raids to get labor for their plantations Dr Solf Secretary of State for the Colonies admitted that the law has been interpreted to justify compulsory recruiting of native labor for plantations and that grave infringements of the law had been committed by native soldiers with the knowledge and consent of their white officers

Rooms papered $4 and up Will bring samples also painting Phone 1018 67 3tc

For your convenience the Christmas Club at the Wichita State Bank will be open a few days longer 67 2tc

ler Lamar Fain Durland O Donohue Carter McGregor Merrill Blair Benter Burns Reynolds Bullock Cohet Avis Marin Messrs and Mesdames Charles Reid Nat Wagkoner Fulton Fenton Brainard and McCoy

The ladies of the Civic League will entertain the officers and directors of the Chamber of Commerce and the city council and their wives also the husbands of the Civic League members Tuesday evening at the home of Mr and Mrs J A Richolt

Mrs J B Herron returned the latter part of last week to her home in Hutchinson Kansas after having spent the last two months with her son W H Herron and family

Miss Dorothy Beavers returned Sunday evening to Waxahachie where she will resume her studies in Trinity University

At the Lydia Margaret Broadway Comedy Four harmony and comedy singers, open Monday for a three days engagement.

**I Have Plenty of Jams, Jelly and Preserves**

Quite a number of women have told me lately that they were running low on their "put up" jams, jellies and preserves. This is the season of the year when such stock does get low If you want to hang on to a few jars of each of your own make draw on my stock for regular use

Perhaps you'll find it just as good and just as economical as your own A great many women have, and are now using jellies, jams and preserves that I supply all winter

Here are some of the leaders—

Bismark Preserves in full quart jars, in peach, plum, blackberry and raspberry each 50c

Bismark currant jelly, full quart 50c

Beechnut jelly, apple, grape and Guava each 20 and 30c

Curtice Bros jams in glass peach, strawberry blackberry, cherry and raspberry each 25c

## C. H. Hardeman

THE CLEAN STORE

**AGENTS**

For Holliday Creamery. Ice Cream made in Wichita Falls. Orders received and delivered, $1.00 per gallon. Ask for prices on Fancy Cream. I guarantee satisfaction.

**Stonecipher's Drug Store**

802 Indiana Motorcycle Delivery Phones 121—1949

Every dollar deposited in our Savings Department draws interest at 4 percent compounded semi-annually You may draw out all or any part of it at any time.

No Schemes—No Clubs Simply Save

**First State Bank and Trust Company**

"The Savings Bank,,

7th. and Ohio

**When You Sift Your Flour**

You will find very little if any sediment left in the sifter, for

**"Belle of Wichita" flour**

is ground so perfectly that no coarse grains are possible No dirt either for this flour is sifted through silk cloth which excludes all dirt of any kind

**ATTRACTS ATTENTION**

A shirt front that is not neat but streaked and improperly laundered makes you conspicuous wouldn't you rather be conspicuous clean and neat? There is no one that will handle fine linen in either shirts collars or cuffs more tenderly or with greater care when being renovated than the Model laundry Try our laundry work if you want your linen to look like new

**MODEL LAUNDRY**

Phone 714

NEWSPAPER ARCHIVE®

# WICHITA DAILY TIMES

Published Every Week Day Afternoon (Except Saturday) And on Sunday Morning

By THE TIMES PUBLISHING COMPANY Printers and Publishers

Times Building Ohio Seventh Street and Scott Avenue

Entered at the Post Office at Wichita Falls as second class mail matter

MEMBER ASSOCIATED PRESS

Subscription Rates

By the year (mail or carrier) $ 60
By the month (mail or carrier) 50
By the week (mail or carrier) 12

Phones—
Editorial and Business Office 117

Wichita Falls Texas, March 23 1914


From the best the Times can learn from the people of the county a very large majority of them are favorable to voting bonds for good roads but are not willing to vote for the proposed issue of $500 000 right at the start The people of Wichita Falls a majority no doubt would give their endorsement to a good roads bond issue of $500 000 but in order to get the co operation of the people of the balance of the county and insure the success of a good roads bond issue it might be best in the long run to call for about one half or $250 000 worth of bonds to start with The Times believes that the people of the county outside of this city will favor such an amount but it is extremely doubtful that they would be in favor of voting for a greater amount just at this time

As another fresh evidence of the progressiveness of the people of Wichita Falls and of Wichita county by a vote of more than 4 to 1 they adopted the proposition to issue bonds for the construction of a joint city and county hospital Only one other county in the state to this papers knowledge has acted favorably on such a proposition Hunt and Johnson county voted it down by big majorities Bexar was the other county that adopted it Every county has its poor and so long as its no crime to be poor those who are so unfortunate as to fall sick should be properly cared for at public expense They should not be allowed to remain in jails and hovels while suffering from disease Neither should the expense of caring for dependents fall upon a few individuals At least that is the way a great majority of the people of this progressive city and county view such a matter They are willing that the burden of caring for the dependent sick should be distributed on all alike and it is the right way and the just and honorable way to meet a public duty The provision of the law governing public hospitals is that only residents of the city and county who have been such for one year are to be admitted to the hospital This is a wise provision as it will tend to prevent other counties and cities from sending their dependants to us to be cared for Every county and city should be forced to provide for its own dependents and the best way to handle such a matter is to do just as Wichita Falls and Wichita county has done

Chester H Terrell speaker of the House of Representatives and candidate for governor has done just what some others might as well do—withdraw from the contest By taking this action he at least has saved himself from being flattened out by Jake Wolters road roller that is steaming up for the meeting of anti prohibition or constructive Democrats to meet in Fort Worth on April 14th Mr James E Ferguson of Temple another one of the gubernatorial candidates who is also an anti made his opening address at Blum Saturday and he says he is not going to affiliate with the bunch or faction that is to meet at Fort Worth James E apparently is determined to wait until the July primaries to be eliminated He has plenty of money and has counted the cost of the campaign If he wants to spend some of his money that way its all right but he dont stand any more chance of being nominated than the man in the moon Either Tom Ball or the man pitted against him by the crowd that meets at Fort Worth is going to be the next governor of Texas Ball is a pro Democrat and the other fellow—whoever it is going to be must be a dyed in the wool anti prohibitionist and must also have voted the ticket often enough to be classed as a Democrat.


DR. THOS. D. BUGG
Practice Limited to the
EYE, EAR, NOSE AND THROAT
Rooms 6 and 7
Moore Bateman Building
Successor to Drs Hale and Bugg

DR E M HUGHES
Physician and Surgeon
Rooms 7 8 Moore Bateman building
Phones, office 89, res 1709



# Majestic Theatre

**Tuesday, March 24th**

DANIEL FROHMAN PRESENTS
ANOTHER FAMOUS PLAYERS TRIUMPH

**The Pride of Jennico**

IN MOTION PICTURES
One of the greatest successes of the American stage.

In connection with the Famous Players Feature we will show the third of

**"The Adventures of Kathlyn"**

THE TEMPLE OF LIONS
FEATURING

**Kathlyn Williams**

The Woman who risks her life to make Motion Pictures. The story appears in this edition on page six of the second section.

**Children 5c, adults 15c, loge seats 25c.**


### THE OTHER KIND OF JINGO

New York World

The fundamental error of the governor of Texas is that he is not content to govern Texas He wants to rule the United States and Mexico also If he owned a 50 000 acre ranch south of the Rio Grande that was in the possession of revolutionists or if he had a million dollar concession from one of the numerous presidents and pacificators of out neighboring republic he could hardly be more aggressive

But the governor of Texas is not a ranch owner or a concessionaire he is not an army contractor or a manufacturer of guns and powder he has no connection with Standard Oil or the Pearson syndicate He is the one other kind of jingo He is a candidate for the United States Senate and he is crazy to run against little Morris Sheppard one of the present senators who is loyally supporting the policy of President Wilson

All of our war makers are conspicuously labelled Some wear their pink cards openly and some covertly Yet probably the meanest of the whole crowd of self seekers is the man who has no object but office Texas which is powerful enough by itself to overcome Mexico in a single campaign is not likely to be stampeded by Oscar branch Colquitts political ambitions now or later

### $2,500 000 WORTH OF COTTON BURNED AT BOMBAY

By Associated Press.

Bombay India March 23—Cotton valued at $2,500 000 was destroyed by fire here today

### AT THE MOVIES.

A story depicting the workings of the Kimberly diamond mines in South Africa is showing today at the Empress A noted diamond smuggler and his woman accomplice go there to buy stolen gems intending to smuggle them into the United States They are detected in their workings by a government agent who advises the custom house officials in America to put a noted young detective on their trail An intensely interesting chase follows in which he finds great difficulty in getting sufficient evidence to arrest them but finally catches them wit hthe jewels as they are making a daring escape to land to avoid the custom officials The scenes showing the workings of the diamond mines are educational The desperate fight that takes place on an upper balcony of the hotel at Tangier likewise the pictures aboard ship closing with the smugglers daring attempt to swim ashore and evade the officials are thrillers These exciting situations are well balanced by a beautiful love story which is carried throughout the picture and helps to make it one that the audience will enjoy thoroughly

**Majestic**

Today at the Majestic the Mexican war pictures are to be seen pictures that were taken on the actual battle field Present conditions in Mexico and the amount of feeling they have aroused in the United States and especially in Texas make these pictures of more than ordinary interest United in Danger an Edison drama A Night of the Road and the Pathe Weekly make a very interesting program Tomorrow the Majestic will show a program of double attractions The second of the series The Adventures of Kathlyn and The Pride of Jennico Both pictures are features and especially interesting

**Gem**

If comedy is preferred the Gem is the place to go today Cutey's Vacation featuring Willie Van Hill Dan Walker and Flora Finch three famous fun makers an Edison split reel comedy on with Ostrich Farming in South Africa Out in the Rain a Kalem farce comedy featuring Carlyle Blackwell and on the same reel another comedy The Gun Behind the Man A Broncho Billy picture, Broncho Billy Guardian finishes the bill for today.

**Victoria**

A wonderful three reel American drama replete with heart throbs stirring incidents gripping situation with backgrounds of California's most picturesque scenery is The Lost Treasure To say that it is an American is sufficient for those who know and to add that it is made in California furnishes testimony that is it that could be desired. One other picture makes up the four reel offering for today at the Victoria

## Public Duty To The Railroads

**No Demands Should Be Made of Transportation Lines Which Are Not Absolutely Necessary, Declares Fomer Commissioner Prouty**

(Newton A Fuessle in The Mediator)

The duty of the public to the railways was notably and clearly defined by Charles A Prouty of the Interstate Commerce commission in a remarkable address before the Cleveland Chamber of Commerce on January 20

It was perhaps his last address as a member of the commission his resignation having been placed in the hands of President Wilson several months ago After seventeen years of service as one of the government's regulators of the railways his views today are seasoned with a wealth and breadth of experience and his ideas as to the duty of the public to the railways are of striking importance

He pleaded for a cessation of the flood of hostile legislative and congressional acts which hamper and harass the railroads and recommended instead fair and intelligent regulation of railroad affairs through a federal commission He emphasized the necessity of fairer public sentiment toward the railroads Sentiment he declared is all important Sentiment or feeling begets thought and thought begets the act Make public sentiment right and all else that is right will finally come

Mr Prouty's expression of his views was of particular interest because of the pending decision of the Interstate Commerce Commission as to the request of Eastern railroads for a 5 per cent freight rate advance

There may be such a thing he said as too much regulation We must proceed prudently We must not forget that a patient must have enough food to live on while at the same time he must obey instructions and must make proper use of his resources Upon the railroads at a time like this we must impose as little interference as possible for reasons both of justice and expediency The railroads are the servants of the public but not its chattels The government may some day see fit to buy and operate the railroads but until that time comes if it does ever come the railroads must be allowed to use their judgment and discretion under fair regulation and must be allowed to earn fair returns on their investment As far as possible in view of justice we must let the railroads alone

As a nation we believe it is cheaper and better on the whole to permit the private ownership and operation of the railroads In round numbers it is estimated that it would require twenty billion dollars for the government to purchase the railroads of the country A few years ago we could have borrowed this sum at per cent but today it would require considerably more At a conservative estimate it costs 3 per cent more for railroad operation under private ownership than it would cost under government ownership or $600 000 000 a year Nevertheless we believe that despite the difference private capital can operate the railroads in a more economical manner than could the government Hence the ultimate difference to the country under government ownership would be more than this $600 000 000

Under private ownership we must allow a fair return for private initiative But where is the room for private initiative in the face of too much regulation As a matter both of policy and expediency we must leave as much freedom of action to the railroads and their managers as possible

It is difficult to answer where regulation should stop As a partial answer to the question let me suggest that the best way to regulate is by commission The duty of the public to the railroads is to choose honest intelligent and fair minded commissioners What harrasses the railroads today more than anything else is the cloud of special legislation hostile and unfair of every conceivable kind of laws

Legislators cannot deal intelligently with railroad operation and in no other country do they do it Canada's railroad commission regulates the railroads yet with very little interference with the freedom of the railroads The rates of England's parliament are based entirely upon the recommendations of the railroad commission Governor Hughes of New York continued Mr Prouty after establishing the public utilities commission vetoed the two cent fare law and he was right in doing so

Mr Prouty denied in recommending greater powers for the Interstate Commerce Commission and less powers for legislatures as to fabricated oration that he was seeking greater power for himself I have resigned from the commission he explained I seek nothing for myself

The public he continued should make no requirements of a railroad that are not absolutely necessary It should demand no outlay of money that is not necessary The people have labored under the delusion that they could ladle money out of a railroad treasury in any amounts This is a fallacious idea You cant produce something from nothing The source of all railroad income is from rates of transportation You cannot take out of a railroad treasury something that you have not put into it This fact has not yet been brought home to the average man The process of taking money out of a railroad surplus cannot continue

Speaking of the Boston and Maine Mr Prouty declared that there was no water in its stock and that today on the basis of its present rates the B and M is absolutely bankrupt In the next ten years he said the B and M must spend $10 000 000 on new grade crossings Its rates must be advanced I came to this conclusion with extreme reluctance after I heard this railroad's case

To my mind the public has already done its duty in connection with the present rate hearing he said referring to the pending decision on the requested advance on freight rates in the East This case will be decided as a question of fact and not because the railroads the bankers or the newspapers ask it If in justice it can be allowed it will be allowed Three years ago I had no doubt as to the correctness of our adverse decision as to rate increases and I have no doubt as to the correctness of the commission's decision this time

If the present condition are to continue the time must come when rates will have to be increased Every dollar of the expense laid upon the railroads is paid by the public The duty of the public is to cooperate with the railroads in this process of regulation The prevalent feeling that regulation should be hostile is wrong In the early days of the Interstate Commerce Commission there was a feeling of hostility between the railroads and the commissioners We had to demonstrate that the government was bigger than the railroads and I believe it is admitted that we have demonstrated that Today the railroad managers take just regulation in good faith

Mr Prouty praised the work of the Traffic Club of Chicago in which railroad officials and shippers get together and settle controversies without taking them before the Interstate Commerce Commission He advocated traffic clubs everywhere

He declared that in the past one man used to be made rich and another was driven into bankruptcy through railroad discrimination and that one city was enriched and another throttled in the same manner Hence the bitter feeling of the public against the railroads

Today he said conditions have changed There is no discrimination save in the rarest instances Fifteen years ago there was not a railroad of 500 miles or more that did not knowingly and intentionally violate the laws of the land Today there is none that knowingly and willfully does it The sins of the individual should not be visited upon a class We should be kind to the sinner who has repented added Mr Prouty with a smile

### SONS OF CONFEDERATE VETERANS TO MEET

To the sons and members of the Stonewall Jackson Camp at Holliday Texas

You are hereby commanded to meet at our grounds one mile south of Holliday on Saturday April 11th for the purpose of electing delegates to the reunion at Jacksonville Fla and to attend to certain other business which may come before us

C E GOODWIN Aquitant


Wichita Falls Undertaking Co, Oscar W Hines Licensed Embalmer Mrs Oscar W Hines, assistant 37 tfc

Our ambulance free of charge to charity patients Wichita Falls Undertaking Co., phone 202 37 tfc


## ANNOUNCEMENTS

**City Offices Election Tuesday, April 7**

For Mayor
J B STOKES
ALEX BRITAIN
W M ROSS

For City Marshal
L N JERNIGAN.
J B NAIL
A J (Andy) HUMPHRIES
J A BURTON

For City Secretary
W A. McCARTY

For City Tax Assessor and Collector
H F ROBERSON

For City Engineer
L C PINCKLEY

For City Attorney
Wm N BONNER, (Re election)
HORACE NUTT

For City Recorder
EDGAR RYE
R H WHITWORTH

For Alderman
JOHN T YOUNG
S T TAYLOR

For City Health Officer
DR J L GASTON
DR MARK H MOORE
DR DUANE MEREDITH

**For District Offices**

For Judge 30th Judicial District
J W AKIN of Graham, Young County
EDGAR SCURRY of Wichita county

For District Attorney 30th Judicial District
LESLIE HUMPHRIEYS of Clay County

For Representative 101st District:
EDGAR P HANEY.
A C McKEEN

**County Offices**

For County Tax Collector:
B M BULLARD
ARTHUR C HOWARD.
GEO A SMOOT, SR.
J W WALKUP.

For County Clerk:
CHAS R FULLER.
M P KELLY.
E P WALSH.

For Sheriff
FRANK L BURNS.
R L RANDOLPH.
GEORGE A HAWKINS.
R V GWINN
W W HUMPHRIES.

For County Attorney:
J M BLANKENSHIP.
T B GREENWOOD.
BERNARD MARTIN.

For County Tax Assessor:
JOHN ROBERTSON.

For District Clerk:
A F KERR

For County Judge:
C B FELDER.
HARVEY HARRIS.

For County Treasurer:
T W McHAM

For County School Superintendent:
R M JOHNSON

For Justice of the Peace Precinct No 1, Place 2
W J HOWARD.
D D McIVER

For Justice of the Peace Precinct No. 1 Place 1
W E BROTHERS.
J P JONES
A J TUCKER
F H EDDELMAN

For Justice of the Peace Prec. No. 1:
F M TIDWELL
E S WHITELAW.

For Constable, Precinct No. 1:
R L McDONALD
ARTHUR A GRAVES
CHAS F SOMMERVILLE.
WILL W ALLEN.
TOM ROARK
CHARLES C CRANFORD

For County Commissioner, Prec. No 1:
J P JACKSON.


# .....ATTENTION.....

# EMPRESS
MODERN MOVIES

**TO-DAY**

A treat for those who appreciate Good Music and Harmony.
HAWAIIAN ENTERTAINERS.

**TO-DAY**

"THE DIAMOND SMUGGLERS" (In 3 parts). An international smuggling scheme, stopped by a clever Secret Service Man.

**A Great Program for 5c and 10c**



# Gosh, Wats-Zat?

That was "Stoney" making a quick delivery on his motorcycle.

Get it quick from "Stoney"

**Stonecipher's Drug Store**
802 Indiana Avenue Phones 121 and 1949



# This Store Sells the Clothes Men and Young Men Want

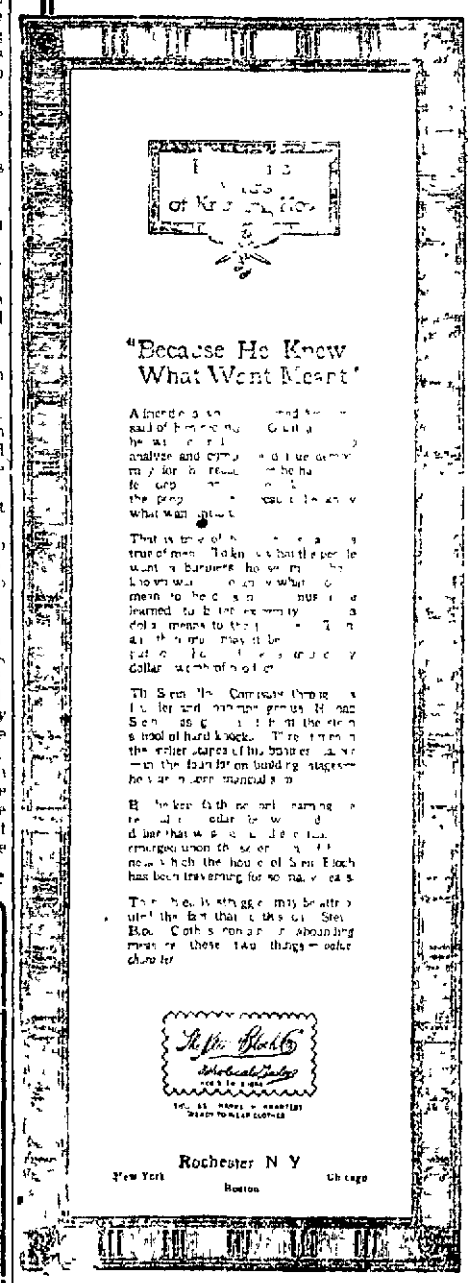


THE success of a store depends, in a great measure, upon giving men what *they want.* That is our business and it has spelled success for this store.

In Stein-Bloch Smart Clothes we have found garments whose standards meet our high principled business policy. Clothes possessing the two essential requirements of our merchandise—value and character.

We will be pleased to show you the new models for Spring.

**COLLIER & HENDRICKS**
611 Seventh Street


NEWSPAPERARCHIVE® NEWSPAPERARCHIVE®

# Review Of Educational Subjects Of Timely And Pressing Interest

At a recent meeting of the city teachers institute Superintendent C H Carpenter gave a very interesting review of the meeting of the department of Superintendents of the National Educational Association at Richmond, Va which he attended

Vocational education, child survey the element of economy of time in school programs and the rural school held the center of interest, he reported

Mr Carpenter's review in part follows

**Liberal vs Vocational**

A feature of the meeting was the vigorous, spirited address of Dr David Snedden, commissioner of education for Massachusetts and the no less forceful rejoinder of Prof Wm C Bagley of the University of Illinois on the "Fundamental Distinctions between Liberal and Vocational Education" It aroused an enthusiasm such as educational meetings do not ordinarily awaken The line up between the advocates of the old liberal education and the advocates of the new vocational education was apparent Prof Bagley was the leader of the advocates of liberal culture and Dr Snedden of the vocational training crowd Dr Snedden said

"There can be no question but that America is confronted by the demand that vocational schools for the rank and file of workers shall be developed under public auspices and supported at public expense Many States are enacting legislation to this end and even the national government is likely to lend financial support Every educator is keenly interested in the social economic and educational possibilities of vocational training

"We must learn that true and efficient vocational training is something vastly different from general or liberal education especially in secondary schools and colleges True vocational education must not be bookish it must center in the shop or the field or in the home

"Liberal education should train the mind, taste and character so as to make a man who is capable of so *utilizing the resources of civilization* as to benefit himself and to benefit other men who produce and who also utilize the goods of civilized society But vocational education must make the producer rather than the consumer of utilities Liberal education seeks to produce the broad informed man; vocational education the intense skillful productive man

**Correlation of Work**

For the practical administration of vocational education Dr Snedden urged separate organization of vocational schools at least for the present Supt Condon of Cincinnati agreed with Dr Snedden and attempted to show how the so called liberal culture studies could be correlated with the work designed for practical training and personal efficiency Superintendent James M Greenwood of Kansas City with his characteristic wit and wisdom sought to prove that the good and the bad in both the liberal culture saints and the vocationalized sinners

Supt Ira D Cammack of Kansas City said that vocational training should be introduced into the grammar grades because a great majority of pupils do not reach the secondary school Industrial training he said is also a necessity on account of its ethical value in the formation of character wholesome employment being one of the greatest safeguards against indolence and vice It reveals also the pupils natural aptitude and taste and so enables the teacher to give him intelligent guidance

On Wednesday before the opening of the evening session at the city auditorium many of the delegates from the North East and West heard for the first time Southern negro Southern negroes The negro chorus was made up of both men and women from the Whitlock tobacco factory They sang as the old time darkies can sing the plaintive melodies of the Southland and the men and women who had never been below the Mason and Dixon line before shrieked and yelled and stamped their feet on the floor Like a bunch of children on a holiday eve Dignity was *thrown to the fox winds and not until the chorus had sung for them a* corn shucking lay and a moonlight harvest time song would they let the negroes go Then at a word from President Blewett they became educators again and settled themselves to the business of the hour

**Homes For Teachers**

The program of the evening brought before a department of three meetings interesting women and girls Six sisters give accounts of their work for the betterment of the country school Mrs Josephine C Preston State Superintendent public instruction of Washington told of the movement which she was connecting in the State of Washington for providing the country teachers with cottages These cottages or homes for the rural teachers are gradually being built over the whole State and made so comfortable that one young teacher took his bride to the cottage though they had to leave the grand piano behind The cottage was too small for both the bride and piano and he kept the bride Miss Susie Powell State agent of Girls Clubs Jackson Miss related the story of girls clubs in the rural South

Miss Cora Wilson Stewart superintendent of Rowan county Ky who has made a mark for herself in the educational world and whose work may form the basis of a new system of teaching the rural population told of how she had varied in *Kentucky moonlight in Rowan county* by the simple expedient of establishing moonlight schools, instead of stills In her first moonlight school there were 1200 pupils In one of the schools there was an eight year old girl and near her sat another *girl eighty six years old In the second session* nearly the whole illiterate portion of the county turned out They came about horseback in wagons and carriages anything so that they could get to school before the moon set In this way 350 pupils who literally did not know *A from Z* were taught to read and write The work was extended so that she obtained a complete record of every illiterate grown person in the county and then she established home schools in which those who had been taught the alphabet and what to do with it helped the less fortunate brothers and sisters to the mastery of the art In these schools 2 000 were taught and all learned to read and write and now there are but twenty three illiterates in the county Mrs Stewart so touched the hearts of her audience that she was crowned Queen of Love Lady of Rowan and now holds the title

**Interests**

United States Commissioner Claxton said that the interests of the country plain farmer and the rural district in the country in general in New York two thirds of the rural population is illiterate and in Pennsylvania there are more illiterate people than there are whites in Kentucky and Tennessee combined In New York City there are half a million people who can not read and write He urged support of the bill now pending before Congress to give the bureau of education funds with which to carry on its rural work

**Sanitation and Hygiene**

The meeting of the council of education resolved in accordance with the members of the association not only and to those of the Department of Superintendence that school sanitation and hygiene were necessary for first aid and second needs of the school children

Sex hygiene was severely denounced by Miss Cora Stratton of New York and Ohio speakers The consensus of opinion seemed to be that the home is the proper place for this instruction and the school cannot effectively undertake it at present because of the lack of properly trained teachers and the want of moral and religious motives which the study requires The convention went on record as favoring the home to be the place for such teaching by adopting the following resolution

Resolved that we recognize fully the importance of the proper teaching of sex hygiene but that we believe the ideal place for giving such instruction to be the home that we believe the school should be willing and anxious to help the home in this matter as has it can in instruction in sex hygiene is to be given at all it should be given by teachers specially qualified for such work

The next meeting of the department will be held in Cincinnati

## WURLITZER ORCHESTRA AT THE VICTORIA THEATRE

In the future music will prove no little part of the entertainment at the Victoria Theatre as a complete Wurlitzer Orchestra is being installed there today While in Dallas Friday Mr Momand purchased a $2000 Wurlitzer automatic orchestra which according to his account is an instrument of remarkable tone and beauty and will prove a valuable addition to the Victoria's program

Mr Mourd also announces that he has straightened out his books in the Dan Mulvaney feud and that the first and second reels of the story will be shown Friday and Saturday The third reel is to be shown Wednesday


**Uneeda Biscuit**

Nourishment—fine flavor—purity—crispness—wholesomeness. All for 5 cents, in the moisture-proof package.

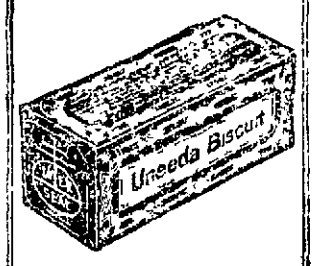


**Baronet Biscuit**

Round, thin, tender—with a delightful flavor—appropriate for luncheon, tea and dinner. 10 cents.

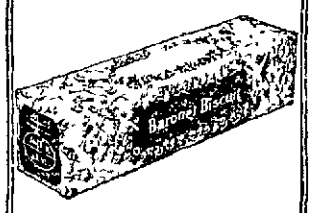


**GRAHAM CRACKERS**

A food for every day. Crisp, tasty and strengthening. Fresh baked and fresh delivered. 10 cents.

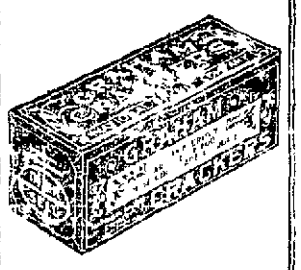

*Buy biscuit baked by*

NATIONAL BISCUIT COMPANY

*Always look for that name*



# HELPLESS AS BABY

**Down in Mind Unable to Work, and What Helped Her.**

"Summit Point, W Va—Mrs. Anna Belle Emey, of this place, says. "I suffered for 15 years with an awful pain in my right side, caused from womanly trouble, and doctored lots for it, but without success. I suffered so very much, that I became down in mind, and as helpless as a baby. I was in the worst kind of shape. Was unable to do any work.

I began taking Cardui, the woman's tonic, and got relief from the very first dose. By the time I had taken 12 bottles, my health was completely restored. I am now 48 years years old, but feel as good as I did when only 16.

Cardui certainly saved me from losing my mind, and I feel it my duty to speak in its favor. I wish I had some power over poor, suffering women, and could make them know the good it would do them."

If you suffer from any of the ailments peculiar to women, it will certainly be worth your while to give Cardui a trial. It has been helping weak women for more than 50 years, and will help you, too.

Try Cardui. Your druggist sells it.

*Write to:* Chattanooga Medicine Co., Ladies' Advisory Dept., Chattanooga, Tenn. for *Special Instructions* on your case and 64 page Book, Home Treatment for Women, in plain wrapper. N. G. 131


# NOTABLE FILMS WILL BE SEEN IN THIS CITY

**New Majestic Closes Contract For Some of Greatest Features of Picture World**

Some notable films will be seen in the city beginning May 1st The advance agent for the Board Lady Feature Company was in the city Saturday and closed a contract with Wren and Berry for the following standard productions A Good Little Devil David Belasco's play with Mary Pickford starring Clothes Grace George's famous success presented by Daniel Frohman Mary Pickford in Less of the Sunny Country Daniel Frohman production The Spaw Man with Dustin Farnum Brewster's Millions with Edward Abeles The Mayor Mind with Thomas Braise and a great Kleine production Anthony and Cleopatra This will go out to the theatre going public as an opportunity to view the standard productions of famous dramas of the so called legitimate class in motion pictures Several other attractions have been presented for among the Kleine productions and Vitagraphs The pictures mentioned above will be eagerly awaited by all lovers of good pictures

# 4011 CONVERSIONS IN MEETINGS AT HUTCHINSON

**Evangelist Effort In Kansas Town One of Most Successful Ever Undertaken**

Dr Charles Reign Scoville of Chicago preached a Christian Church in Hutchinson Kansas a city of 15 000 population which they had 4011 conversions This is one of the greatest meetings ever held in Kansas The city of Hutchinson is in Reno county Wichita Falls is in Wichita county Texas one of the greatest oil fields in the world It looks as if Wichita Falls will hold a meeting here of this sort as soon as the city will be strong enough financially as it has not been in one

# Local News Brevities

Save your small change by joining the Christmas Club at the Wichita State Bank 67 2tc

We take this method of thanking the ladies of Wichita Falls for the very generous patronage and approval given our line of embroidery goods and fancy work during the weeks we have been here We expect to come here again in the fall when we shall open a permanent store and school of instruction in the work In the meantime if we can be of any service to you goods will be promptly filled by the mail order department at 7 16th street Denver Colorado Hunt & Van Nice 68 1tc

See the beautiful work of our King and Senators at the Knights of Pythias lodge Thursday night Well open and close early Balloting on candidates Visitors welcome Dr DuVal C C 68 1tc

Welch Morgan one of the clerks at King's grocery store was operated upon for appendicitis this morning

Dr Nelson Dentist Moore Bateman building Eighth Street and Indiana avenue Phone 586 67 1tc

The Christmas Club will be open a few days longer at the Wichita State Bank 67 2tc

Don't fail to inspect my line of millinery You will find the season's best styles at prices much less than are charged in the high rent district Olive A Child 810 Scott 68 1tc

Tomorrow at the Com The Vaudeville Ball, a two reel Vitagraph 68 2tc

The Knights and Ladies of Security will hold their regular monthly social meeting tonight at the Knights of Pythias hall Members and friends interested in the Order are invited

All members Court of Honor are requested to meet Tuesday night March 24 at 1006 11th street A good time is promised L V Henry State Manager 67 2tp

Dr DuVal Eye Ear Nose Throat. Glasses fitted We know how 33 tfc

Gold crowns $4 and up; gold bridges $4 and up plain amalgam or filling 50 cents Dr Kearby, dentist 98 tfc

We are to close now but have every day Come and see us Our prices are low Olive A Child 810 Scott

Wichita Falls Undertaking Company, Hines & Embry Props Office and parlors 812 Scott avenue, Miner building Phone 200 Command us Prompt ambulance service 7 tfc

Dr Bobbitt dentist office 206 Kemp & Kell building Phone 206 46 tfc

Dr Prothro dentist Ward building Eighth street 60 tfc

Mr Bell's concert will be repeated by the High School Dramatic Club at the Wichita Theatre Friday night March 27 68 1tc

I am equipped to attend to your repair work promptly J D Christiansen. Phone 456 615 Ohio avenue 44 tfc

Master Hill son of Mr and Mrs L L Taylor is suffering from an attack of pneumonia This condition today is more favorable

L G Hill auto transfer office and parlors 909 Scott avenue Phone 2 Prompt ambulance service 96 tfc

Dr H A Wolf Dentist, Room 201 K & K Phone 8 28 tfc

I will guarantee your plumbing fixtures from two to five years if installed by us J D Christiansen Telephone 456 615 Ohio "We know how"

Remember hereafter the Gem Theatre will show during the supper hour 68 1tc

## $50 000 FIRE DAMAGE IN NORTH FORT WORTH

Fort Worth Texas March 27 Fire which started in a cleaning establishment at 19 East Exchange avenue in North Fort Worth Sunday night destroyed or damaged a string of buildings extending in each direction from the origin of the blaze and causing a loss estimated at $50 000

The losses include the following

Three story building Main street and Exchange avenue occupied by the Maverick Hotel Damage from smoke and water

No 102 Exchange avenue Mayer jewelry Damaged by smoke and water

No 104 Exchange cafe and rooming house run by Don Horn who occupied the first and second floors Smoke and water

No 106 Exchange shoe shop L White proprietor Fire and water

No 108 Exchange Club Bar run by A M Lumsden Fire and water

No 110 Exchange barber shop run by Cassell Fire started in cleaning and pressing shop in the rear Fire and water

No 112 Exchange Ernest Mills pool hall Damage by fire

**TOO LATE TO CLASSIFY**

FOR SALE 10 size cabinet Phone 48 68 2tc


**DR. CHAS. R. HARTSOOK**

Practice Limited to the EYE, EAR, NOSE AND THROAT

802 Kemp & Kell Bldg.

DOAK ROBERTS

Congressman from the Twenty first District Texas

"For genuine comfort and complete satisfaction I choose a regular of Tuxedo every time. Its mellow fragrance it easily in the lead as an ideal smoking tobacco"

JUDGE TOM SIMMONS

Eighth District Texas Court of Civil Appeals

"Tuxedo means tobacco superior. It easily holds first place in my opinion on account of its wonderful mildness and fragrance."

E M WARD

Secretary Education Department State of Texas Austin Texas

"After a long and careful search I have at last found a pipe tobacco such a mild, fragrant smoke that has come to be my choice of tobaccos. In my opinion it is unrivalled as a pure, clean and mild smoke"

# TUXEDO— The Lone Star Smoke

COME to Texas if you want to get a regulation he-opinion on smoking tobacco. We always felt that in Tuxedo we had the *premier* all-around smoke for the American man—and it only needed this whooping, side-lathering confirmation from Texas to make us sure of the fact.

Texas sure has taken to Tuxedo—and Tuxedo sure has taken Texas. Might as well call it *Tex*-edo and make it the State smoke. From ranch and farm; oil well and factory; bayou and town comes the good word: "When you smoke, smoke

**Tuxedo**

*The Perfect Tobacco for Pipe and Cigarette*

Always *fresh*,—can't be otherwise for we make *frequent* shipments and send inspectors around once a month to see that Tuxedo *is fresh*. Tuxedo don't stay long on the dealers' shelves; but any that has stood there long enough to even *think* about getting dry is replaced automatically by *factory-fresh* Tuxedo.

Always *first quality*—made from choicest Kentucky Burley *mild* and ripe and fragrant treated by the *original* "Tuxedo Process" so *it cannot bite your tongue.*

Tuxedo is *healthful* and *helpful* to your *nerves* because of its *mildness*. You can smoke pipeful after pipeful of Tuxedo with increasing pleasure. Try Tuxedo *today* and see for yourself.

YOU CAN BUY TUXEDO EVERYWHERE

Famous green tin with gold lettering, curved to fit pocket 10c

Convenient pouch, lined with moisture proof paper 5c

In Glass Humidors, 50c and 90c

THE AMERICAN TOBACCO COMPANY


**Resolutions of Respect**

[illegible]

Notice

[illegible] Webb will be good to the collection and is to be [illegible] to collect and receipt for all payments

Any accounts or [illegible] standing will be cheerfully examined at our office Dr Burnside Walker & Jones 64 tfc

Webb Collecting Agency Prompt attention and returns to all collections [illegible] Room 5 Lucas Bldg Phone 1049 [illegible] tfc


# CRANBERRIES

We have plants and they are as nice and good as any you ever saw and the price is cheap as ever, not in Wichita Falls for good berries They are in fancy packages, the evaporated kind one package almost equal to one quart fresh berries Full directions in each package.

**KING'S GROCERY**

*721 7th St.*

**Phone..261**



# Ladies..

*If you want to see some swell and pretty Hats, we have them.*

Now don't wait too long until the pretty ones are picked over

Our trimmer has added from the most fashionable Paris designers therefore her styles are so different from those shown here previously that you must come to see them to be convinced

*Our special $5 Hats are marvelous*

**Colonna**

HOSIERY SHOP



**... THE ... NU BONE CORSETS**

Guaranteed Rust Proof Boning Unbreakable

We make a style for every type of figure and take the measure that there need be no guess work as to fit

**MISS LULA WEEMES**

[illegible] North street Telephone No [illegible]



**Eldora Hotel**

European plan, 12 excellent rooms, with or without bath Private telephone in each room Rates $1 00 and up 54 tfc



**House - Moving**

Buildings of All Kinds Moved

BARTELL AND HAGEMAN

Phone 16 1 Ring 13



# JOIN THE CHRISTMAS SAVINGS CLUB.....CITY NATIONAL BANK


NEWSPAPER ARCHIVE® NEWSPAPER ARCHIVE®

Cadillac
Standard of the World

We have just received
One 5-Passenger Cadillac Car
One 7-Passenger Cadillac Car

Would be pleased to show these cars and demonstrate them to any one interested. Write phone or call for demonstration.

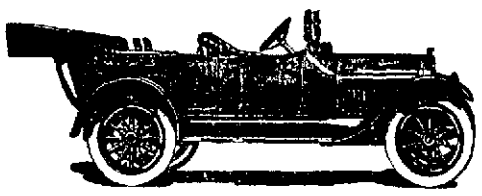

Imperial Motor Sales Co.

615 Tenth street Phone 934

# ...PROFESSIONAL CARDS...

ATTORNEYS

ROBERT E HUFF
Attorney at Law
Prompt attention to all civil business
Office Rear First National Bank

W E Fitzgerald P B Cox
FITZGERALD & COX
Attorneys at Law
Practice in all courts
Phone

C. S. FELDER (County Judge)
Attorney at Law
Business limited to office practice and District Court

Wm N Bonner Jonette M Bonner
BONNER & BONNER
Attorneys at Law
General State and Federal Practice
Offices Suites 6 10 and 11 Ward Bldg
Phone 939

HUFF, MARTIN & BULLINGTON
Lawyers
Rooms—314 315 and 316 Kemp & Kell Building

W F. WEEKS
Attorney at Law
Office in Roberts Stampfli Building

SMOOT & SMOOT
Lawyers
Office in Friberg Building

CARLTON & GREENWOOD
W T Carlton T B Greenwood
Attorneys at Law
Room 17 Old City National Bank Bld

W LINDSAY DOBB
Lawyer
Civil and Criminal Law
Office Phone 1127 2nd Kemp & Kell Building

S H. HODGES
Attorney at Law
Special attention to Probate and Corporation law
Suite 5 Ward building Phone 1172

MATHIS & KAY
L H Mathis John C Kay
Attorneys at Law
Office First National Bank Annex

E. W. NAPIER
Attorney at Law
Office over First National Bank Phone 1475, Wichita Falls, Texas

CARRIGAN, MONTGOMERY & BRITAIN
Lawyers
Room 214, 215 216 209 K & K Bldg

BERNARD MARTIN
Attorney at Law
Ward Building Eighth Street

T. R. (Dan) BOONE
Attorney at Law
Room over W B McCurkan's Dry Goods Store

J. M BLANKENSHIP
Attorney at Law
Room 8 Ward Bldg Phone 472

E W Nicholson John Davenport
NICHOLSON & DAVENPORT
Lawyers
Suite three Bean & Anderson Building
710 1 2 Indiana Avenue Phone 1804

L. JOSEPH MARKS
Attorney and Counselor at Law
Seven years service with United States Government Department of Justice
211 Kemp & Kell Bldg Phone 777

F S JONES
Lawyer
Room 19, Old Postoffice Building

PHYSICIANS AND SURGEONS

DR A A LANE
Physician and Surgeon
Rooms 1 2 14 Moore Bateman Bldg
Office Phone 586 Residence Phone 487

DRS COONS & BENNETT
Physicians and Surgeons
Dr L. Coons Dr R A Bennett
Office Phone 137
Res 11 Res 137
Office 718 Ohio Avenue

DUANE MEREDITH, M D
General Medicine and Surgery
Office Moore Bateman Building
Rooms 4 and 5
Phones Office 485 Residence 485 r2
Thoroughly Equipped Pathological Bacteriological and Chemical Laboratories

DR J L GASTON
Physician and Surgeon
Diseases of Women a Specialty
Office 710 Indiana
Phones Office 187 Residence 249

DRS AMASON & HARGRAVE
Surgery and General Medicine
Office 208 Kemp & Kell Building
Office Phone 590
Amason res Phone 540 Hargrave res Phone 763

DRS BURNSIDE, WALKER & JONES
Surgery and General Practice
Dr Burns Res Residence No 236
Dr Walker Residence No 287
Dr Jones Residence No 844
Office Phone No 12
Brown Palace Hotel Corner Eighth and Scott Ave

G R. YANTIS, M D
Wichita Falls Texas
Diseases Women Children and General Practice
First State Bank and Trust Bldg
Hours 9 11 3 5 Telephone 610

DR I N ROJERSON,
Physician and Surgeon
Office Factory Drug Store
Factory Addition

DENTISTS

DR W H FELDER
Dentist
Southwest Corner Seventh Street and Ohio Avenue

DR. T R. BOGER
Dentist
Office Over First State Bank
Hours From 8 a m to 12 m, and from 1 p m to 5 p m.

GUARANTEE ABST. & TITLE CO
W F Turner M J Briton
7 Eighth Street Phone 661
Accuracy and Promptness our Motto
Notary Public in Office

VETERINARY

T TRAYLOR D V M
Graduate Licensed Veterinary
Deputy State Veterinary Inspector
Wichita Falls, Texas
Phone Office 86, Residence 265

PHOTOGRAPHERS

HADDIX STUDIO
High Class Portraits
Commercial Work Copying Enlarging
Kodak Finishing Large collection local views 710 1 2 Ohio Wichita Falls Tex

OSTEOPATHIC

DRS. CAMPBELL & FARRIS,
Osteopathic Physicians
Office 205 and 206 K & K Building
Phone Office 1 11 Residence 239

# TOO COLD SUNDAY FOR MUCH BASEBALL

### SPECTATORS MUFFLED IN OVER COATS AND PLAYERS TOO COLD TO PLAY

## KANSAS CITY TEAM WINNERS

### Errors Numerous and Cold Congealed Heads As Well As Other Parts of Anatomy

It was too cold for real baseball yesterday afternoon and the shivery temperature had its effect upon both the spectators and the players the former being less numerous than on the previous Sunday and the latter declining to play much baseball The result was a very easy victory for Kansas City sixteen to six

**Poor Exhibition**

While both teams put up a rather miserable exhibition that of the Packers was the less so They fielded better and hit the ball oftener and harder finding on the Hoosier pitchers offerings almost at will

Indianapolis used the big end of her pitching string Falkenburg Mullin and Moseley There was little choice among the three nobody showing anything in the way of class Falkenburg wrenched his ankle while running bases and retired after two innings Mullin worked for three innings and Moseley finished the game Harris M Parkard and Henninger worked for Kansas City each yielding two runs Packard made a very creditable showing This youngster is only seventeen years old

**Errors and Dumb Plays**

Errors were numerous and dumb plays were frequent enough to prevent it being much of a game the chilly breeze being too much of a handicap The crowd was smaller than on the previous Sunday and sat huddled in overcoats trying to keep warm

Easterly of the Packers led with the stick getting a triple and three singles out of six trips to the plate Chadbourne Stovall and Kenworthy also hit the pill hard the latter getting a home run Campbell of the Hoosiers was the hardest hitter getting four out of five There were no hitting features worth mention The core

| Indianapolis | AB | R | H | PO | A | E |
|---|---|---|---|---|---|---|
| Campbell lf | | 1 | 4 | 0 | | |
| Esmond | 4 | 0 | 0 | | 4 | |
| Kelly cf | 4 | 1 | 0 | | 0 | |
| Scheer rf 2b | 4 | 1 | 0 | 1 | 1 | |
| Dolan 1b | | 0 | 0 | 4 | 1 | |
| Rooney 1b | | 1 | 1 | | 0 | |
| Liquette 3b | 2 | 1 | 0 | 1 | 1 | 0 |
| Rousch rf | 2 | 0 | 1 | 1 | 0 | 1 |
| McKechnie ss | | 0 | 2 | 3 | 6 | 2 |
| Barridan c | 2 | 1 | 1 | 2 | 2 | 1 |
| Warren c | 3 | 0 | 1 | 5 | 1 | 0 |
| Falkenburg p | 0 | 0 | 0 | 0 | 0 | 0 |
| Mullin p | 1 | 0 | 0 | 0 | | 0 |
| Moseley p | 1 | 0 | 0 | 0 | 1 | 0 |
| Totals | 27 | 6 | 10 | 27 | 20 | |

| Kansas City | AB | R | H | PO | A | E |
|---|---|---|---|---|---|---|
| Chadbourne lf | 6 | 2 | | 2 | 0 | 0 |
| Stovall 1b | 4 | 2 | 2 | 10 | 1 | 1 |
| Kenworthy 2b | 4 | 1 | 2 | 4 | | 2 |
| Goodwin ss | 5 | 2 | 1 | 1 | 1 | 0 |
| Easterly c | 6 | 3 | 4 | 4 | 1 | 1 |
| Kruger cf | 5 | 1 | 2 | 0 | 0 | 1 |
| Tappan 3b | 5 | 1 | 2 | 0 | 2 | 0 |
| Dolinger 3b | 2 | 1 | 1 | 2 | 1 | 0 |
| Stone rf | 4 | 1 | 1 | 4 | 0 | 1 |
| Harris p | 1 | 2 | 1 | 0 | 1 | 0 |
| M Parkard p | 0 | 0 | 0 | 0 | 0 | 0 |
| Perring | 1 | 0 | 0 | 0 | 0 | 0 |
| Henning p | 1 | 0 | 0 | 0 | 1 | 0 |
| Totals | 43 | 16 | 20 | 27 | 12 | |

| Innings | |
|---|---|
| Indianapolis | 020 020 200 — 6 |
| Kansas City | 240 120 121 — 16 |

Summary Sacrifice hits Esmond Stone Stolen bases Chadbourne Kenworthy Easterly Tappan Stone Innings pitched by Falkenburg 2 by Mullin 1 Moseley 4 Harris 4 Parkard and Henning Hits off Falkenburg 1 off Mullin 7 off Moseley 9 off Harris 3 off Parkard 1 off Henning 4 Struck out—by Moseley by Henning 2 Wild pitches Harris 1 by Henning 1 by Moseley 1 Hit by pitcher Mullin Harris Kenworthy Moseley Harris Mullin Two base hits Chadbourne Stovall Kenworthy Dolinger Campbell Three base hits Campbell Easterly Home run Kenworthy Double play Esmond to McKechnie to Scheer Base on balls off Harris 1 off Parkard 1 off Henning 1 off Falkenburg 2 off Mullin 1 off Moseley 1 Umpires McCormick and Anderson Time of game 1 hour and 7 minutes

## CHATTERTON WITHDRAWS FROM GOVERNOR'S RACE

W A Chatterton who announced several months ago as a candidate for the gubernatorial nomination has withdrawn from the race Mr Chatterton is now in the city representing a well known coffee house

Mr Chatterton states he was caught in the vortex of the election law requiring poll taxes in cities to be paid in person He was far away from home in January and remitted his poll tax in ample time but the collector returned the remittance and he was unable to appear before the polls to establish a right hence he lost out as a voter and knew it would be useless to continue in the race with such a handicap

Chatterton says he will use his best efforts to get the law changed and also will favor allowing traveling men to vote for state officers wherever they may be on election day

Mr Chatterton explains that he was away from his home city at the time for paying poll tax and that he sent a check and letter authorizing Fred Robinson vice president of the Wichita Times Herald to act as his agent This the law would not permit and rather than have some busybody call the turn on him regarding his poll tax receipt Mr Chatterton thought it best to drop out of the race

He heartily endorses the suggestion of Secretary Bryan for a ballot by mail and is going to work for the enactment of a law that will permit traveling salesmen to vote

In withdrawing for the race Mr Chatterton says he is in favor of a straight out business man's ticket and wants to see the liquor issue knocked out of politics He asks traveling men to get together on the poll tax proposition so that they will not be compelled to spend from fifty to seventy five dollars apiece every time they happen to be out on the road and want to vote and take some part in the government

# INSECTS AT WORK IN WHEAT FIELDS, OAT LICE

Hunt bugs which have been at work on the wheat in the field in this section are the only ones not scrutinizing and are not considered particularly destructive This is the conclusion reached from a letter received by T W Campbell agricultural demonstration agent here from the state entomologist Mr Campbell collected some of the lice that have been at work in the wheat fields and sent them to the Farmers Co operative department at College Station He received the following answer

Dear Sir Mr Proctor has referred to me your letter of the 14th with plant lice from wheat The specimens prove to be the oat aphis and are not likely to be particularly destructive for as a rule fall sites bring this species under control within a short time after the weather turns warm This is not nearly as serious a pest as the green bug or spring grain aphis

You will understand of course that we are passing only on the identity of the specimens out of us It sometimes happens that the oat aphis will occur in one part of the field and the green bug in another part of the same field and we are not presuming to say what may or may not be in the various fields of your locality or even in the different parts of the field from which these specimens were taken

You can distinguish this oat aphis from the green bug very easily by the fact that the oat aphis has a decided pinkish tinge at the posterior end of the body that is at the top of the abdomen You can see this very readily with a magnifying glass and probably without trouble with the naked eye if you examine specimens in a good light The green bug does not have this pinkish color on the abdomen

Awaiting your further pleasure I am Very truly yours

WILMON NEWELL

## NEW OFFICERS INSTALLED FIRST PRESBYTERIAN CHURCH

The newly elected elders and trustees were installed at the morning services of the First Presbyterian Church by the pastor Dr T J Mackey Communion was observed for the first time in the new building Large percentage of the church membership being in attendance A very gratifying part of the service was the reception of members Eighteen additions were made to the church on profession of faith and two children were baptized Announcement was made of the reception to be given in honor of the new members after the prayer meeting service on Wednesday evening Both morning and evening choirs were well attended

**For Weakness and Loss of Appetite**
The Old Standard general strengthening tonic GROVE'S TASTELESS chill TONIC, drives out Malaria and builds up the system. A true tonic and Appetizer. For adults and children, 50c

## VISITORS COMING SUNDAY TO VISIT BIBLE SCHOOL

The Bible school at the Christian Church is growing in number and in interest Yesterday about twenty visitors in other church [illegible] then from a different way through all the departments and [illegible] school in session

Next Sunday Robt M Hopkins of [illegible] president of [illegible] Christian [illegible] of Fort Worth [illegible] will be present [illegible] nomination [illegible] The world [illegible] Bible school [illegible] in the city to hear experts along these lines All are cordially invited to attend

[illegible] hospital [illegible]

## Supreme Court Expected to Adjourn

Washington March 23 The United States supreme court after handing down several important decisions today was expected to adjourn for the general election [illegible] It will convene the second Monday in April 6

For renting a room at Hadden Hall in Scott avenue They're nice 67 ato

# Telephone Achievements

## Telephone Service of Today the Creation of the Bell Telephone Co.

In no line of human endeavor has the inventive genius of the world contributed more to the welfare of mankind than by the creation of the art of telephony of which the Bell System is the embodiment

When the telephone was born nothing analogous to telephone service as we now know it existed There was no tradition to guide no experience to follow

The system the apparatus the methods upon the new art had to be created The art of electrical engineering did not exist The Bell pioneers in recognizing the success demanded upon the highest engineering and technical skill at once organized an experimental and research department which is now one of the staff of over 3500 engineers and scientists including former professors post graduate students scientific investigators—the graduates of over 50 universities

From its foundation the company has continuously developed the art New improvements in telephones switchboards lines cables have followed one another with remarkable rapidity

While each successive type of apparatus to the superficial observer suggested similarity each step in the evolution marked a decided improvement These changes this evolution has not only been continuous but is continuing Substantially all of the plant now in use including telephones switchboards cables and wires has been constructed renewed or reconstructed in the past 10 years

Particularly in switchboards have the changes been so radical that in Bell telephone plant in the aggregate million have frequently been retired after only a few years of use

Since 1877 there have been more than [illegible] types and styles of receivers and [illegible] types of transmitters Of the 1 000 000 telephone receivers and transmitters owned by the Bell Company January 1 1914 none were in use prior to 1912 while the average age is less than five years

Within 10 years we have expended for construction and reconstruction an amount more than equal to the present book value of our entire plant

Long distance and underground transmission was the most formidable scientific problem confronting the telephone experts

The retarding effect of the earth on the telephone current often impaired conversation through one mile underground as much as through 100 miles overhead Overhead conversation had its distinct limitations

No possible improvement in the telephone transmitter could of itself solve these difficulties

The solution was only found in the cumulative effect of improvements great and small in the telephone transmitter line cable switchboard and every other piece of apparatus or plant required in the transmission of speech

While the limit of commercial overhead talking had increased from strictly local to over 1000 miles as early as 1893 it was not until 1907 that [illegible] long distance [illegible] was in underground cable By 1910 underground talking distance had increased to 99 miles By 1912 it was possible to talk and exchange ideas from New York to Washington

It was then that the construction of underground cables from Boston to Washington was determined upon not that it was expected to get through underground talk between those places but in case of storm or blizzard to utilize intermediate stations in connection with the overhead

Our present study and incessant experimentation have produced results more remarkable still

We have perfected cables apparatus and methods that have overcome obstacles heretofore regarded as insuperable both to long distance overhead and underground conversation

Underground conversation is now possible between Boston and Washington from five to the length of the longest European underground line thus enabling the Bell System in the recent great storm to live on land and sea to maintain communication for the public between all the principal points on the Atlantic seaboard

Telephone communication is established between New York and Denver is potentially possible between all points in the United States and by July will be accomplished fact between New York and San Francisco

In the use of methods or apparatus we are competitors of no one except the system We own control or have the right to use inventions necessary to operate any system recognized or accepted as the most efficient The Bell System must always remain in its selection must always be governed by the necessities of a national service with its complex requirements which is infinitely more exacting than local or limited service

These achievements represent expenditures of money and immense concentration of effort which have been justified by results of immeasurable benefit to the public No local company unaided could bear the financial or scientific burden of [illegible] Such results are possible only through centralized financial staff controlling wasteful duplication of effort, working out problems common to all for the benefit of all

The promoters of the Bell System recognized that telephones service as they saw it was in the broad sense a public utility that upon them rested a public obligation to give the best possible service at the most reasonable rates consistent with risk investment and the continued improvement and maintenance of its property

Without this expenditure of millions and concentration of effort the telephone art as it exists could not have been developed

What we have done in working out these great problems in the past should be accepted as a guarantee of what we will do in the future

THEO N VAIL President

NEWSPAPER ARCHIVE®

**First NATIONAL BANK** Capital $150,000.00 Surplus.....$100,000.00
When in need of accomodation, call on us. W. M. McGREGOR, Cashier

# ...CLASSIFIED ADS...

### WANTED

WANTED—To pack, crate and repair your furniture. We buy anything and sell everything. Wichita Furniture and Second Hand Co. Phone 528. 50 tfc

WANTED—To trade new furniture for old. McConnell Bros., phone 723. 27 tfc

WANTED—One light one-inch delivery wagon. Phone 830. 62 tfc

WANTED—Boarders and roomers from $4 50 to $6 00 per week. Call 806 Tenth. Street or phone 1931. 66 3tc

WANTED—I have customer who is in market for four or five room house within 8 blocks of business district. He will pay cash for place worth $1400 to $1750. W. E. Golden, 710 Indiana avenue. Phone 144. 66 3tp

WANTED—A desirable place to board where lady can care for me, helpless with rheumatism Call at 705 Fourth street, between Indiana and Scott 67 3tc

WANTED—Sewing at 1101 Indiana avenue. Phone 1489 68 3tc

### FOR RENT—ROOMS

FOR RENT—Furnished rooms for light housekeeping. 1305 Eleventh street. Phone 1702. 51 tfc

FOR RENT—Two nice large rooms for light housekeeping. Parties without children preferred. 1300 Eighth street. Phone 101. 54 tfc

FOR RENT—Two furnished rooms, also two light housekeeping rooms, 512 Burnett. 66 6tp

FOR RENT—Two furnished light housekeeping rooms, 1512 10th street. Phone 1387. 66 3tp

MRS. CARLTON'S private boarding house Rooms with or without board Close. Everything new and up to date. Hot and cold water. Phone 705 1103 Scott. 58 tfc

FOR RENT—One upstairs front bed room, modern. Near good boarding house 1106 Burnett 56 tfc

FOR RENT—Three furnished rooms for light housekeeping. 1404 Scott. Phone 752 66 tfc

FOR RENT—One nice front bed room, 1207 Scott 57 tfc

FOR RENT—Two modern housekeeping rooms, 1207 Scott. 57 tfc

BOARD AND ROOM For couple, Belmont House, 810 Ninth street $51.00 per month 63 tfc

FOR RENT Furnished rooms at 701 Lamar 67 tfc

FOR RENT—Two unfurnished rooms for light housekeeping, modern. Phone 741. 67 3tc

FOR RENT Two or three unfurnished rooms for light housekeeping Apply 1206 Scott 67 3tc

FOR RENT—Nicely furnished rooms, modern conveniences, close in References required 710 Scott Phone 621. 67 3tp

FOR RENT—By couple without children nice light housekeeping rooms to couple without children Apply at Taylor Grocery Co 67 3tc

FOR RENT—Two or three modern rooms, furnished or unfurnished Phone 1573 67 3tc

FOR RENT—Two modern rooms, furnished for light housekeeping 1106 Lamar 65 3tp

FOR RENT—Two modern rooms for light housekeeping 1602 Lamar Phone 422 68 tfc

BOARD AND ROOMS—At 1101 Indiana avenue Phone 1489 68 3tc

FOR RENT—Two unfurnished rooms for light housekeeping 806 Eleventh street 68 tfc

**J. J. SIMON**
**Real Estate and Exchange**
FOR SALE—All kinds of property, houses, lots, farms. Be pleased to show you what I have to sell. Room 3 Ward Building, phone 472.

### FOR RENT—ROOMS

FOR RENT—Two nicely furnished housekeeping rooms, one block from town, $21.00 per month. Gas, water and lights furnished. References required Call at 1000 Scott avenue or phone 436. 66 3tp

FOR RENT—Nicely furnished large front room. Phone 1094. 600 Scott. 66 tfc

FOR RENT—Two large unfurnished rooms, $10 per month Four blocks from Seventh and Ohio. 301 Sixth 67 3tp

VERY NICEST rooms in the city New furniture, hot and cold running water in every room Table supplied with very best the market affords. Rates very reasonable. New Fairview Hotel. 1104 Scott 67 3tp

FOR RENT—Modern housekeeping rooms, furnished Also bed rooms. References exchanged. 1307 Burnett street 67 6tp

FOR RENT—Two unfurnished rooms with gas and bath Close in Phone 1815 67 3tp

FOR RENT—One or two nice front rooms, close in All modern. 705 Travis 67 tfc

Try renting a room at Hadden Hall 810 Scott avenue They're nice 68 2tc

FOR RENT—Two unfurnished rooms for light housekeeping at 804 Twelfth street. 68 2tp

### FOR SALE OR TRADE

TO TRADE—For Floral Heights houses or lots, one five-room; two four-room and two three-room houses; all good rental property, close in on Adams street. Wichita Falls Realty Co, over Maxwell Hardware. Phone 1640. 57 tfc

FOR SALE OR TRADE—Five room house in Floral Heights. East front, two blocks from car line Will take a lot for first payment. Otto Stehlik, phone 692, old postoffice building 63 tfc

TO TRADE—New three room house with large closets and two porches for good auto, no junk wanted. Phone 1300 or address Box 1003 67 4tc

FOR TRADE—$1200 first Vendors Lien notes for A1 automobile. 67 3tc

FOR SALE—Thoroughbred bulldog pups Phone 1642 67 3tc

### FINANCIAL

MONEY TO LOAN—Cravens, Maer & Walker, phone 694. Kemp & Kell building. 7 tfc

MONEY TO LOAN—Plenty of money to loan on farms and Wichita Falls improved property. Easy terms. F. W. Tibbetts. 17 tfc

MONEY TO LOAN—On farms and ranches, usual terms and quick action on applications Don't fail to see us before you place your loans Fowler Bros & Co Kemp and Kell Bldg 30 tfc

PLENTY OF MONEY—At 8 per cent to loan on Wichita county farm lands. Otto Stehlik, phone 692 Room 10, old postoffice building 62 tfc

### LOST

LOST OR STOLEN From my residence at 1000 Polk street, Floral Heights, a small brown female dog Weighs about ten pounds and answers to the name of "Beauty" Return to me and receive reward W. J. Bullock. 67 4tc

**R. L. ROBERTS**
**Real Estate**
FOR EXCHANGE—Highly improved fruit and truck farm near aGinesville, clear of encumbrance, wants Wichita Falls or Clay county property. Five acres land, fenced, small house, joins Floral Heights, will sell reasonable, and good terms. Nice place, Holliday street, $1350, $100 cash, balance like rent We have some good propositions in rooming houses and hotels See us If in the market for any kind of real estate see us. If you have property to sell will be pleased to list it. Room 14, old P. O. Bldg, Phone 367

# For Sale

T. S. Ford home, 10th street F H This house was built for a home, has every convenience. With servant's house and back fences. Price $3200.00, small cash payment, balance easy.

A new modern five-room house on corner 17th and Burnett street, with sidewalks Price $2600.00, small cash payment, balance like rent.

Lot 7, block 25, Floral Heights, price $700.00 Best buy on Ninth We can furnish any amount to build a home.

A desirable business house for rent.

## Cravens, Maer & Walker
**Phone 694—K. & K. Bldg.**

## *It Only Takes From $350 to $750 To Own Your Own Home Under Our Building Proposition in Southland Addition*

To the first two buyers in each block in Southland Addition, who pay for the lot in cash, the Southland Addition will lend the amount of money needed to build your home and you can pay back the loan in monthly installments.

This is an unusual proposition to home builders and you will never get another chance like it after the required number of applications are filed. Every lot in Southland Addition on the market has sidewalks, sewerage, on or near high pressure water mains, car service, protective restrictions that will prevent abuses against damaging adjoining property, and ideal location. Lots range in price from $350 to $750, 50x150 feet. Now is the time to get your choice of location.

# Bean & Gohlke, Agts.
**617 Eighth Street** **Phone 358**

### FOR SALE—CITY PROPERTY

FOR SALE—Nice residence lots in Burkburnett Would take automobile in first class condition in part payment. Address W. T. Elder, care J. A. Elder, Burkburnett, Texas. 57 6tc

FOR SALE—Modern six room house, close in on Burnett, bargain at $2750. Five room modern house, east front on Holliday street, bargain at $2400 A real good six room house on Travis easy terms and bargain. A five room modern house, good out buildings, near high school at $2500 A five room modern house on car line, $2250. Good eight room two story house on Tenth street, $4,500 Best five room house on Ninth street at $2750 Fine seven room house on Ninth street at $4500. Good five room house on Eighth street, lot 75x207 feet, $2250 Five room modern house close in on Eighth street, $2750 The above are a few of our good homes on easy terms Monroe Bros Phone 720. 67 3tc

FOR SALE—Nice five-room house, all modern, close in east front, $2350. $350 cash, balance $25 per month Mack Thomas, phone 99. 67 tfc

FOR SALE—Good five-room house on Eighth street with every convenience $2250 Terms J S Bridwell, phone 661 66 tfc

FOR SALE—Mr T B Snyder leaving city, offers his home at price and terms which should find buyer at once Corner Tenth and Denver, east frontage of 75 feet, frontage on Tenth street 150 feet, lots of shade and fruit trees, ample outside improvements, fine locality and good house. W. E. Golden, agent. 710½ Indiana avenue 61 6tp

FOR SALE—Bargain in four-room house, cistern, barn, water and gas Situated on two north east corner lots, joining Floral Heights on South. Three blocks car line Price $1000, half cash. Phone 1716, owner 67 6tp

FOR SALE—New five room house, Eighth street, close in $2100, $650 cash, balance easy. Mack Thomas. Phone 99 67 tfc

FOR SALE—My six-room modern house, well located. 1110 Monroe street. Attractive offer with terms. See Fred Sehman, owner, City National Bank, phone 2 66 3tc

FOR SALE—My residence, corner Burnett and Ninth, lots 6 and 7, block 170. See me for price, liberal terms Cause for selling, leaving city C C Huff 67 6tc

DON'T assume that one insurance company is as good as another. Make certain that your policy is more than a mere promise. For your own protection I urge that you accept only the BEST. I write insurance of all kinds and "write it right."
Phone 529 **THOS. H. PEERY**

### FOR SALE—CITY PROPERTY

FOR SALE OR EXCHANGE—New 4-room house, 402 Bluff street, east front 3-room house, 203 Burnett street Nice 4-room house, 708 Broad street, east front, 2-room house, 607 Holliday street Fine 5-room house, all modern, hot and cold water Servant's house, cement storm celar Barn, chicken house, grapes and other fruits, at 1407 Thirteenth street. Good vacant corner lot at Sixth and Adams street, 4-room house, close in at 311 Indiana avenue, 5-room house, corner lot, north of river. I will sell any of the above with a small cash payment down and balance in monthly payments, or will exchange for anything in Wichita Falls. Remember I buy, sell and exchange Mack Thomas, phone 99, office 606 Eighth street 67 tfc

FOR SALE—New five-room house, bath, two closets, pantry, large screened porch, large porch in front, every convenience, nice fixtures, corner lot 50x150 feet on car line Price $2600. Terms J S Bridwell, phone 661. 66 tfc

FOR SALE—This is a bargain Nice 5-room house, all modern with fences and barns, best location on Ninth street in Floral Heights, $2350, $500 cash, balance to suit Must be sold at once Mack Thomas, phone 99 67 tfc

FOR SALE—Some close in property at a bargain. G. W. Figgo. 42 tfc

FOR SALE—Four-room house on Sixteenth street bath electric lights and gas. Price $1365 J S. Bridwell, phone 661. 66 tfc

FOR SALE—Good three room house on Bluff, $775 Good four room house close in, $900 Several good four room houses on Burnett, $1000 each Four room modern house, close in, $1400 Good four room house, close in, $1350 Good four room house on Bluff street, $1250 Four room house easy terms $500, If you don't see what you want in our ad phone us at 720 We have it Monroe Bros. 67 2tc

FOR SALE—The best vacant lot on Tenth street in Floral Heights for $1100 Mack Thomas Phone 99. 67 tfc

FOR SALE—We still have a few choice lots joining best residence section of city at $10 down and $5 per month Buy while you can buy right. Three choice lots east front on Polk street, $350 each We can give you price on lots in any part of the city. Monroe Bros. Phone 720 67 2tc

FOR SALE—New five room house one block of car line, Closets, bath room, hot and cold water, price $1500 Terms J S Bridwell, phone 661. 66 tfc

FOR SALE—412 Acres of land four miles from Wichita Falls, $20 per acre. F. W. Tibbetts. 49 tfc

FOR SALE—New four-room house, close in on Scott avenue, corner lot, price $1,000. J. S. Bridwell. 66 tfc

FOR SALE—One lot on Tenth street, one lot on Ninth street, two lots in Floral Heights. Easy terms. F. W. Tibbetts 49 tfc

FOR SALE—Nice south front lot on Eleventh street, this side of Judge Huff's home, a good one, $1100, good corner on car line in best block in Floral Heights price $1000 Houses and lots in all parts of the city It is a pleasure to show you J S Bridwell, phone 661 66 tfc

FORCED SALE—A six room modern house well built, fenced, barn, cistern etc, on Tenth street Floral Heights, must be sold to settle estate. See us about this home if you want a good one cheap Terms can be arranged Bean & Gohlke, 617 Eighth street 67 tfc

### HELP WANTED

WANTED—Persons who have ability and a small amount of money to begin work, salary and expenses paid to traveling managers, salary and commission to canvassers Call at 714½ Ninth street Room 14 After 6 64 6tc

WANTED Experienced dining room girl Apply at 722 Eighth street. Phone 1456 66 3tc

WANTED—White girl to help care for baby during day Call or phone room 108, St James hotel 67 1tc

### FOR RENT

FOR RENT—Several houses. See E. H Gorsline. Phone 720. 12 tfc

FOR RENT—Good barn, close in. E H Gorsline 56 tfc

FOR RENT—Nice modern five-room house in Floral Heights Vacant about April 1st $25.00 Phone 1072

FOR RENT—One six room modern house, 307 Travis. Phone 1613. 55 tfc

OFFICES FOR RENT—Three office suites of three rooms each in new Anderson & Bean building. Modern, with janitor service, gas, water and lights furnished Also one single office room in same building Apply to Bean & Gohlke, 617 Eighth street. 55 tfc

FOR RENT—Seven room house at 306 Burnett, $20 F W Tibbetts

FOR RENT Brick store house 17x100 feet Located at 619 Indiana avenue Linn Boyd Ward Bldg Phone 899 67 3tp

FOR RENT Five room house good as new, all modern, close in $18 per month Phone 574 or call at 1210 Indiana 67 2tc

FOR RENT—Modern four room house close in on Ninth. Phone 368 67 3tc

FOR RENT—Four room furnished house, Floral Heights Apply room 26, Fairview Hotel 66 3tp

FOR RENT Modern five-room cottage, south front, Floral Heights Phone 608 66 tfc

FOR RENT—New five room house, 1708 Twelfth street Phone 244 65 tfc

FOR RENT Four room house in Nelson. Phone 586 64 tfc

FOR RENT To parties without children, new five room house, reception hall, large living room, 4 closets, butler's pantry sleeping porch, bath, hot and cold water, electric light fixtures in all rooms, house just finished, Floral Heights on car line. Would sell at reasonable price 609, care Times 66 3tp

FOR RENT—A new eleven room house all modern conveniences Close in on Indiana, $50.00 per month Phone 1640 or call at 1210 Indiana 66 3tc

FOR RENT—Three room house Apply at 213 Lamar 68 3tc

FOR RENT—Six room cottage (completely furnished), close in Fowler Bros K & K building Phone 325 68 tfc

### FOR SALE—MISCELLANEOUS

FOR SALE—White Leghorn eggs Norton stock $1.00 for 15 906 Broad 62 tfc

FOR SALE—Cheap, on account of leaving city, drop head Singer sewing machine, small typewriter desk, two office chairs and plain table Call 810 Austin 63 6tp

FOR SALE Indiana Runner Duck eggs, 1106 Taylor, phone 569 64 tfc

FOR SALE—Bronze Turkey eggs $2 per dozen Mrs. C Dean, Route 2, box 61. 65 12tp

FOR SALE—At a sacrifice, the furniture of a six room house, close in A very desirable house Party buying furniture may rent house if desired Also the furniture of an eight room house for sale at a great sacrifice Monroe Bros, phone 720. 65 tfc

FOR SALE—Ten head registered Poland China hogs March 28 at Peters Wagon Yard J M Nickell 67 6tp

FOR SALE—Second hand piano cheap for cash Ring 1924. 67 tfc

AUTOMOBILE—Desire second hand Ford car in good running condition to be used for light work Wichita Falls Electric Company 67 3tc

DIRT FOR SALE—If you want good top soil see Sam Wisdom, corner Seventh and Scott, Monday or Tuesday morning 67 2tc

FOR SALE—Harley Davidson Motorcycle If sold at once a bargain See Schnell and Weaver Phone 740 67 6tc

FOR SALE My horse and carriage C C Huff 67 6

FOR SALE—A bargain One pressing table, jack and iron, $600 One bicycle, used two months, cost $50.00, for $25.00 Or all for $275.00 Call 1309 18th street 68 1tp

FOR SALE Twenty White Orpington and thirty S C Rhode Island Red hens Eggs for hatching $1.00 per setting 1404 Broad Phone 244 68 tfc

### SITUATIONS WANTED

WANTED Position as bookkeeper or salesman Experienced in office work No 1 reference Phone 1143 or 175 67 3tp

### MINISTER TO SUPERVISE PRIZEFIGHTERS IN TOLEDO

Toledo, O March 21—There'll be no fleecing of the public through crooked fight promoters in Toledo henceforth and the Rev Aaron E. Jones curator of St Mark's Episcopal Church is the man who will be personally responsible for straight fighting and clean prize fighting sport here

Dr Jones has just been appointed head of the municipal boxing commission by Mayor Keller, for two reasons The first is that Dr Jones is as enthusiastic a fight fan as there is in the city and as such knows the game from first to last The second reason is that Dr Jones is mentally temperamentally and physically the man for the place He believes thoroughly in boxing if it is properly supervised and he declares he will see that the game is properly supervised while he is at the head of the local commission

"I believe every man and boy should be taught how to defend himself," said Dr Jones today "We shall give special attention to boys between the ages of fifteen and twenty We shall see to it that no man or boy engages in a fight in this city until he has undergone a rigid physical examination and has been pronounced fit. Our aim is build up men in physical strength and to make the sport here the acme of what is sportsmanlike Brutality in matches will not be tolerated Co workers on the commission with the Rev Jones include a tailor and others who have been interested only as laymen in the fights game

**The Rohatch Mineral Water**
**Acts directly on the digestive organs of the stomach. Strengthening the kidneys and keeps the blood in fine condition. Good circulation is the only cure for constipation, rheumatics and the only way the system has to throw off germs that causes typhoid, Smallpox and other loathsome diseases Four years in the water business in Wichita Falls has taught us precaution during epidemics of loathsome diseases. We are not strangers in Wichita Falls. We have been here fifteen years and are here to stay. We have always met our obligations. We are equipped to furnish our trade with a clean wholesome vessel. And the best water in the state. Fall in line and share food health with us. Special attention given five gallon phone orders. Our wagon leaves the well at 7 a. m. and 2 p. m Two trips daily except Sunday. Phone line 9001 ring 14 G. T. Patsch, Pres.**

### Want Freight Rates Lowered.

Washington, March 23—Merchants in Washington have lost a time honored privilege the right to have their freight hicked up to the rear door and have it dumped there without extra charge Consequently Washington merchants aren't any too well pleased and today they aired their grievances before the Interstate Commerce Commission They admit that they haven't a show of getting free store door delivery reinstated, but they told the commission today that if the delivery is omitted the old freight rates ought to be lowered.

## LODGE DIRECTORY

Wichita Falls Camp No 12006 M. W. of A. meets every Thursday at 8 p. m. 713 1-2 Indiana avenue. B. M. Bulard, Consul; E. G. Cook, clerk.

Wichita Falls W. O. W Camp No. 3001 meets every Thursday at 7:30 p. m. 812 1-2 Ohio avenue. C. H. Elliott Consul Commander, S. Heyser, clerk.

# We Want You to See the RESTRICTED DISTRICT of Floral Heights

For a visit will convince you that it is the cheapest high-class restricted property in the city. There can be no other residence section like it. Consider its surroundings; it is ideally located, situated on the car line with the highest elevation between the city and Lake Wichita. All the beautiful, expensive homes for the next few years will be built here. Lots in the restricted district are very cheap and are sold in pairs. Think how beautiful it will be built up with fine homes and every owner having 100 feet front. You can make no mistake in buying and building your home in this district. Every convenience is right at your door—car every twelve minutes. Don't delay but come to our office today and let us show you some of these beautiful cheap lots before they are all gone.

# Floral Heights Realty Co'y.
A. L. HUEY, General Agent
604 Eighth Street Phone 1478

Note: Remember the cheapest lots between the City and Lake Wichita are still in Floral Heights. We have beautiful east front lots for sale at $300.00 each, one-third cash, balance on or before one and two years, 8 per cent interest.

# We Have Several Houses
And lots at bargain prices; small payment down; balance like rent —and now is the time to buy

Lots in HIGHLAND ADDITION at prices $150 to $325 Terms $10 down and $5 per month. No interest or taxes until lots are paid for.

## Wichita Falls Realty Company
ARRINGTON BROS., Mg'rs
Room 6, over Maxwell Hardware Phone 1640

# Modern Two-Story Residence For Sale

Owner leaving city must dispose of home Corner lot on Ninth street Best built house in city Modern throughout A snap for quick sale

Phone 1202 or call 2509 Ninth

NEWSPAPERARCHIVE®
NEWSPAPERARCHIVE®

## PERSONAL MENTION

R. J. Rankin is in the city from Bellevue.

R. S. Baron is here today from Dallas.

F. P. Himmels is here from Windthorst.

E. M. Babers is here today from Charlie.

William Mansteel came down today from Electra.

Boyd Harvey is here this afternoon from Petrolia.

E. B. Snider of Burkburnett is a visitor here today.

O. R. Riesbee is in Fort Worth this week on business.

A. H. Lee of Seymour is transacting business here today.

W. R. Cauble of Byers is transacting business here today.

W. W. Scott and John Wolf of Electra are in the city today.

G. T. Brewer of Mansfield, Texas, is transacting business here.

R. P. Webb, wife and son, R. P., Jr., are visiting in Dallas this week.

R. A. Desney, an oil man from Cushing, Oklahoma, is registered at the Marion.

E. B. Marshall, traveling representative of the Fort Worth Record, is in the city today.

Anson Hazlewood, a prominent real estate dealer of Mineral Wells, is in the city today.

Judge Walker and daughter, Miss E[illegible] of Archer City, were here shopping this afternoon.

[illegible] L. Jordan and S. E. English of Grandview, Texas, are transacting business in the city today.

E. T. Goss, formerly of this city, now of Seymour, was a visitor here yesterday, returning today.

A. H. Taylor of Belton, Texas State agricultural agent, is in the city visiting his brother, T. B. Taylor.

A. C. McCoy, an oil driller, came in Sunday from Moran oil fields where he has been drilling several wells.

Frank Power, president of the Power State Bank in Archer City, came over this morning in his automobile.

Judge Edgar Scurry returned yesterday from Graham where he has been holding court for the past three weeks.

John W. Thomas is in Dallas today.

Miss Etta Soule has returned from an extended visit to relatives in Mississippi.

M. A. Thomas has just returned from Charlie where he has been opening a stock of general merchandise for C. A. McCarty.

Miss Hazel Hancock came in Saturday to be with her mother, Mrs. F. B. Hancock, who for the past few days has been very sick.

J. C. Casteel of the freight traffic department of the Wichita Falls Route has gone to Dallas to take a position in a claim department.

T. Z. Owens of Anson, Texas, came in this morning from the Burkburnett oil fields where he brought in a forty-five barrel well last night.

Mrs. M. Barclay returned Friday from the state convention of Royal Neighbors of America held at Temple last week. She was chosen state oracle for the ensuing triennial term.


Price gives you the title to, or ownership of, the article you buy.
But price only does not guarantee either service or satisfaction.
You can buy glasses for 10c, but they will only give 10c worth of satisfaction—
And no one can say how much dissatisfaction.
You cannot afford to trifle with your sight, for on sight may depend the happiness and prosperity of yourself and those dear to you.
I guarantee to furnish you glasses plus service,
And guarantee that you will be entirely satisfied.
If you doubt this, let us talk it over with you.
No "Drops." We Know How

**Dr. J. W. Du Val**
Eye, Ear, Nose, Throat


Tonight's meeting of the Young Men's Forum will be held at the High School, the occasion being a special program on woman's suffrage, which will be the topic for the usual debate. There will be two talks on other subjects of interest to women, and some musical selections. The program has been prepared with the idea of interesting the ladies in particular, and the members of the organization hope to see a number of these present. The meeting will start at eight o'clock.


Join our Christmas Club and have money to pay your taxes. Wichita State Bank. 67 2tc

"SOUTHERN" PRESBYTERIAN CHURCH
**A HOME CHURCH**
Corner Bluff and Eleventh Streets
WORSHIP HERE
FRED L. McFADDEN

**Dikes Dentaseptic Cream**
"The tooth paste De Luxe"
There's none just as good and to make one better is out of the question.
You need a tube today.
**Palace Drug Store**
"Only the Best"

**LYDIA MARGARET THEATRE**
Vaudeville and Moving Pictures
Feature Attraction For This Week
**Broadway Comedy Four**
Harmony and Comedy Singers
**Devoy & Dayton**
Eccentric Singing, Comedy Dancing
Pictures Changed Daily
Jane Eyre—A dramatization of Charlotte Bronles famous novel in two parts, Ethel Grandon in the title role.
The Midnight Alarm—Joker Comedy.

Nearly everybody in Wichita attended the opening of our
**New Store**
Wednesday evening. If you were not among the number, we want you to call and see it. We carry a thoroughly first class line of drugs, sundries, candies, jewelry.
**MORRIS Drug Store**
Corner Eighth and Indiana

SPIRELLA BONING
**Spirella Corset**
made to individual measure; most comfortable and most healthful.
Spirella waists for children.
William Frank waists for boys and girls
MRS. J. O. M'DOWELL
Phones 1581 and 1807

PIPES AND TOBACCO
We will sell $1.00 jars Prince Albert and Velvet Tobacco for 85c.
Full line of Meerham and French brier pipe from $1.00 to $3.50 with rubber pouches free.
UNION CONFECTIONERY
513 8th Street

**HOTEL ROYAL**
Neat, nice clean rooms, everything first-class.
Rates by Week $3.50 to $8.00
One block from Union Depot
716½ Ohio Avenue Phone 820
Wichita Falls, Texas.

BATHS—You don't have to wait. BATHS—Salt, glow, hot or cold, good rubber in attendance. Five new Bathrooms at LAWLER'S BARBER SHOP. Call and see me. L. H. LAWLER, Prop.

"It Didn't Hurt!"

is a common expression of children who are brought here to have an aching tooth extracted. I take particular pains with children, and their parents know and appreciate it. My reputation embraces high-class and effective work in every branch of Dentistry, and my charges are based upon right and reason.
DR. F. E. THORNBURGH, Dentist
Room 504 Kemp & Kell Building
Phone 1734

*Take Advantage of Our 97c Razor and Strop Sale*
You get your choice of
Wade and Butcher.
Wostenholm, Pipe.
Wostenholm, I. X. L.
Rogers, Blue Steel.
Lewis and Brandt.
*All selling in this sale for 97c each.*
Also the best $2.00 strop in the world.
**Palace Drug Store**
"Only the Best"
Phones 341 and 340 FREE DELIVERY

**Big Business Enterprises**
Give most attention to modern time-saving office equipment—that's one reason why they are big enterprises.
We have every modern device for the economical conduct of every line of office work, including loose leaf ledgers, filing devices, steel labor saving cabinets, cost and expense blanks, as well as stationery supplies of all kinds. It will be our pleasure to demonstrate the most economical methods for any line of business.
**Wilfong & Woods.**
EVERYTHING FOR THE OFFICE

*Kemp Kort Dining Room*
*Kemp Apartment House*
Breakfast 7 to 9. Price 35c
Luncheon 1 2to 2. Price 35c
Dinner 6 to 8. Price 50c
Special rates by the week or month
Special Sunday Dinner from 12 to 2 p. m. Price 50c
Mrs. Frank Hall, Mgr.

**JEWELRY NOVELTIES**
We are showing a very pretty line of the newest novelties in jewelry.
**KRUGER BROS.**
Jewelers and Brokers
725 Ohio Avenue

MONEY
In order to raise a little money, I offer a few bargains. One two-story brick on 8th street, Floral Heights, strictly modern. One five-room frame, modern, 8th street, one five-room modern, 13th street. One twelve-room, modern east front, Burnett street. 42 1-2 acres two miles of court house in city of 40,000, fronting 2500 feet on car line, 5c fare to town, the right party can make $25,000 out of this proposition. Will consider some trade on it. Phone 455 or 477.
C. C. KNIGHT

RAY SHEET METAL WORKS
Manufacturers of
Tin and Sheet Iron Tanks, Cisterns and Tank Work. Contractors for Cornice Work. Tin Roofing and Gutters.
615 Ohio Phone 456

TRY A TIMES WANT AD

**MAJESTIC THEATRE**
UNITED IN DANGER—Edison drama with Augustus Phillipps.
PATHE'S WEEKLY.
A NIGHT OF THE ROAD—Essanay.
MEXICAN WAR PICTURES—Taken on the actual battle field.
Admission 5c and 10c
Tuesday
THE PRIDE OF JENNICO.
THE ADVENTURES OF KATHLYN—Read the story in today's paper.

**Second-Hand Furniture**
Of all kinds and on easy terms at lowest prices. Also a good line of new goods. We can save you money.
**Small & Ponder**
Phone 718 718 Seventh street

I. H. ROBERTS
CEMENT WORK
GENERAL CONTRACTOR
Walks, Curbing, Steps, Cement Work, Floors, Foundations, Street Crossings.
Telephone 504

PLUMBING, HEATING AND GAS FITTING
J. D. CHRISTIANSEN
Phone 456 615 Ohio Avenue
We Know How

Phone Hillside Dairy
9005-R 12
For Pure Jersey Milk and Cream.

Candy Quality
IS IN THE MAKING OF ORIGINAL
ALLEGRETTI
Chocolates
Have been made right for fifty years
**Palace Drug Store**
"Only the Best"

We want to call your attention again to the fact that you can buy
**Diamonds and Jewelery**
at lower prices than at any other store in the city. And especially for the coming week, we are offering bargains, that even we ourselves will never be able to duplicate again.
**Art Loan and Jewelry Company**
WHERE GEMS AND GOLD ARE FAIRLY SOLD
705 Ohio Avenue

**THE GEM THEATRE**
Cutye's Vacation—Vitagraph comedy featuring Wallie Van, Lillian Walker and Flora Finch.
Ostrich Farm in South Africa—Edison.
The Janitor's Flirtation—Edison comedy. Cast: Dan Mason, Jessie Stevens, Frank Lyon, Yale Boss, Gladys Hulette.
Broncho Billy, Guardian—S. and A. Western. Cast: G. M. Anderson, Marguerite Clayton and Fred Church.
Out in the Rain—Kalem Farce-Comdey featuring Carlyle Blackwell.
The Gun Behind the Man—Kalem comedy.
Admission 5c and 10c

**LUMBER** AT C. D. SHAMBURGER
Phone . . . 1365
H. J. NAYLOR, Assistant Manager

**Collier-Richardson Cl'g Co.**
CLEANERS AND HATTERS
SUITS CLEANED $1.00. PHONE 732
*Altering and Repairing*
717 Seventh Street

**Wichita Falls College of Music & Art**
Affiliated with the Cincinnati Conservatory of Music
MRS. MARY R. McKEE, Director
Piano, Voice, Violin, Saxaphone, Mandolin, Guitar, Harmony, History of Music, Expression, Physical Culture, English Classics, Drawing, Designing, Water Color, Oil and China Painting, French, Spanish, German, etc.
Opposite High School. 1404 EleveStreet. Phone 1270

*Our Line of Toilet Goods Is Complete*
We are daily in receipt of words of praise for the character and completeness of our line of Toilet Goods. We have made this one of the big features of our trade, and carry a number of the very best makes of Perfumes, Toilet Waters, Toilet Powders, etc., including the V. Rigaud Mary Garden line, the Hubegants and the Coty lines. You will find a wonderful choice at any price you wish to pay. Phone us and we will deliver them free.
*Mack Taylor's Drug Store*
Phone 882 820 Ohio Avenue Phone 184

**NATURALLY**
The next thing that suggests its self after COFFEE is TEA
The active principal of both coffee and tea is cafeine, the only stimulant known to man that has no after effect. It produces contentment of mind, allays hunger, mental and bodily weariness, increases the capacity for work, makes man forget his troubles and anxieties, enabling those who use it judiciously to endure unusual fatigue and remain a long time without food or sleep, as well as to preserve their temper and cheerfulness.
We carry a large and varied selection of both package and bulk teas of the highest grade. In packages have Club House, Liptons, Tetleys, Perri, Walla, in all varieties, also some original packakges from China and Russia. In bulks have the highest grades of Gunpowder, Young Hyson, Imperials, Oolongs, English Breakfast, Indias, Ceylons and Japans. No matter what you have been using or what your taste may be in tea WEGOTU.
608-610 Ohio Ave.
**O. W. BEAN & SON**
GROCERS and COFFEE ROASTERS
Phones 35 and 604
"Who can beat it" "Drink it Kid"


NEWSPAPER ARCHIVE®